

# 10-10 INTERNATIONAL News

## Fall

1982

VOL. 20 NO. 4

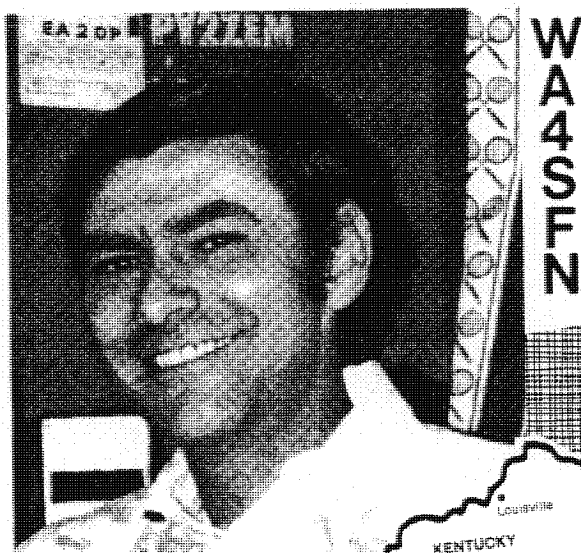

**DOUG  
KY TN**

COVER STORY  
BACK PAGE

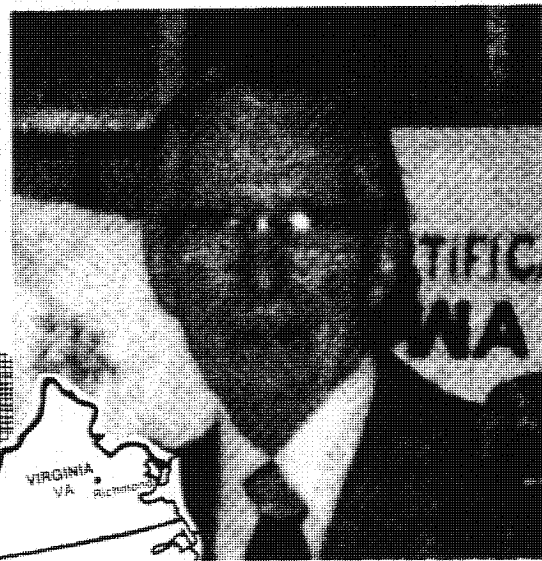
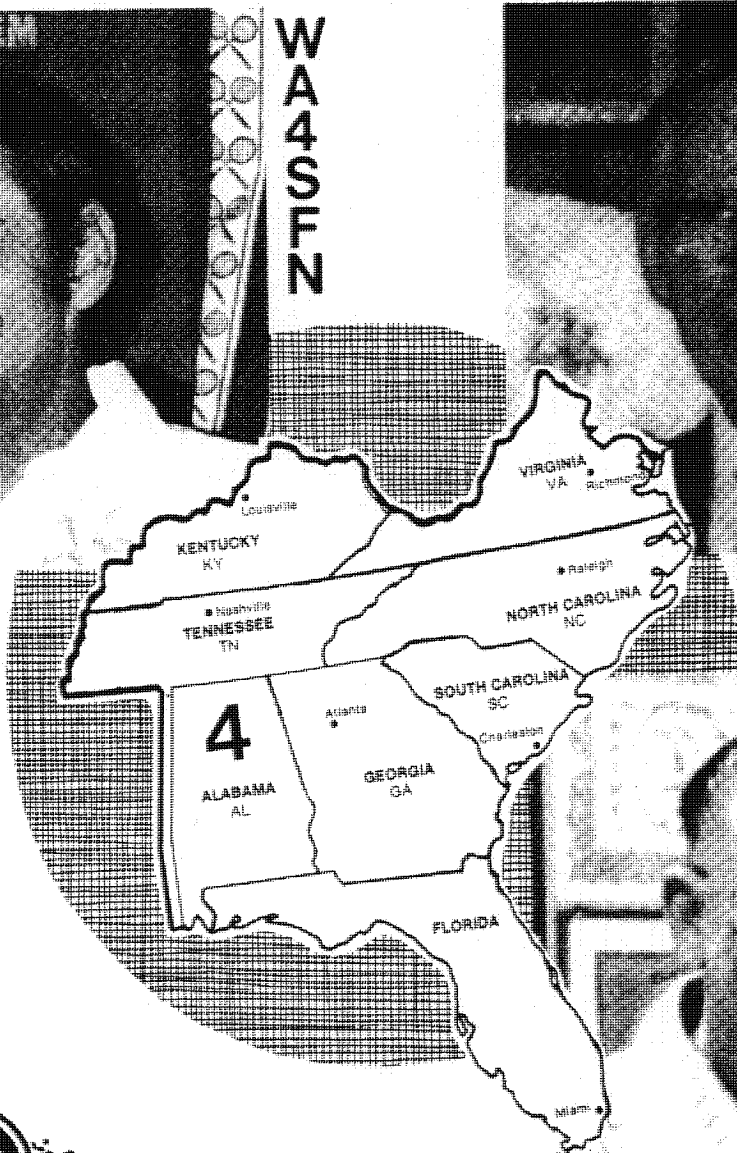

**MALCOLM  
NC SC VA**



**JIM  
AL GA**

K4KUT

W4YHF

Official Publication Of The Ten-Ten International Net, Inc.  
Monitoring 28,800 KHz—Daily Except Sunday



## 10-10 INTERNATIONAL NET OFFICIALS

President	Howard Bowman	W6QIR
Vice-President	Norm Lefcourt	W6IRT
Secretary	Jo Moise	K6AYU
Treasurer	Gerry Gross	WA6POZ
Directors:	George Elliott	W6ENC
	Bob Hartley	W6WPY
	Morrie Goldman	W6EHM
Regional Managers:	Earle White	W1NC
	Larry Berger	WA2SUH
	Jim Duppins	WA3RBQ
	Clint Paine	K4EKX
	Grace Dunlap	K5MRU
	Dick Rauscher	W6ANK
	Willie Madison	WB7VZI
	John Hugentober	N8FU
	Don Grantham	WA6BCN/9
	John LaFontaine	NØADJ
	Harry Syring	WB1FTQ
	Art Hart	VK2BXN
	Mac McKenzie	ZL3RK
	Reg Pearson	VE3RK

### TEN-TEN INTERNATIONAL NET, INC.

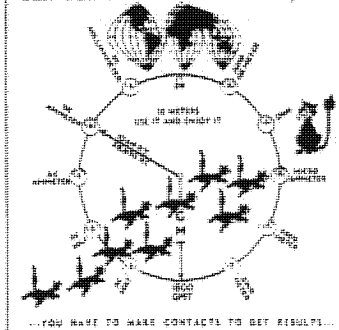

### AWARDS:

Bars, 100-900	Willie Madison	WB7VZI
Bars, plaques, 1000 and up	Bill Risher	WB6OMH
Countries	Alan Sherman	K1AS
Worked All States	Susan Brackeen	KALCAD
Chapter Coordinator	Connie Hauck	K6EXQ
Chmn., Rules Comm.	Jim Cass	AA6K
Editor, Net Guide	Mickey Principe	KB5UP
Editor, 10-10 News	Jim Michaels	W6PGM
Int'l Net Manager	Sherm Sherman	K6PTF
Legal Counsel	Karl Kopetzky	K9AQJ
Printer	Bert Ayers	W6CL
Records Manager	Lee Pasewalk	WB6MGM
Roster Manager	John Pomeroy	K6UQ
Supply Manager	Carl Winter	W6OAW

The 10-10 International News is published four times annually by the 10-10 International Net, Inc. Each paid-up member receives a copy. This is an independent publication. Permission to reprint is granted, providing suitable credit is shown.

Quarterly chapter activity reports should be sent to the Chapter Coordinator, Connie Hauck, K6EXQ, at 794 W. 23d St., Up-land, CA 91786. (714) 985-4836

News items and photos may be sent to Jim Michaels, Editor, 10-10 International News, 3102 Lomina Ave., Long Beach, CA 90808. (213) 425-5577

The next issue of the 10-10 International News is the Winter issue, scheduled to be published in January 1983.

## 10-10 INTERNATIONAL NET

### CONTROL STATIONS

Monday	Dick	W6ANK	28.800 Mhz
Monday	John	WA6IYA	(28.775) "
Tuesday	Al	W6RNX	28.800 "
Wednesday	Jack	WA6YJJ	28.800 "
Thursday	Sherm	K6PTF	28.800 "
Friday	Hillis	K6DQA	28.800 "
Saturday	Bud	W4WHM	28.800 "
Saturday	George	W6TYV	(28.785)Mhz

Nets start at 1800Z  
Saturday Net on 28.785 Mhz is seasonal during Summer months.

### IMPORTANT

This publication welcomes the submission of short articles, news reports, announcements, and so on. Bear in mind that publication dates are approximately a week after the first day of January, April, July and October. Copy deadline dates are generally the 15th of the month preceding publication.

Any manuscripts should be typed, and camera-ready, and should be mailed flat, if at all possible. Copy may be single-spaced. Use 8 1/2" x 11" white paper, and leave 1/2" margins on both sides.

Photographs in black-and-white are preferred, since they reproduce more clearly than color. Include complete identification of subject matter, with call signs, complete names, 10-10 numbers, chapter identification, and any other desirable information.

### WINTER ISSUE DEADLINE DATE

DECEMBER 15, 1982

### ATTENTION

If your address has a U.S. Zip Code, send your renewal or order to the Manager serving the area with the same number as in your own call sign. Details, Page 31.



## *Words from the President*

HOWARD BOWMAN  
W6QIR #4509



IN TRYING TO KEEP TABS ON WHAT IS HAPPENING WITH 10-10, there are always those days when it seems better to have stayed in bed. Fortunately, there aren't many of them, but there certainly was one shortly after the summer issue of the News had been put in the mail. Along in the morning, Carl Winter, W6OAW, who is our hard-working Supply Manager, called me to ask what had gone wrong with the mailing. Carl had picked up the over-supply at our mailing service, and had a lot of copies he couldn't account for.

Once before, a year or more back, we had such an incident, and discovered that the computer people had inadvertently plugged in the wrong out-off date, with the result that about 20% of our members' copies hadn't been mailed. They did a hurry-up job to remedy the situation, and I don't believe that anyone ever noticed the difference, even with those copies being mailed a few days late.

This time, however, it wasn't so simple. Indeed, we don't know yet why there was such an over-run at our printer's, but the number for whom there were mailing labels was correct, so far as we could determine, and the number mailed agreed so closely that the error percentage was about .04 per cent. At any rate, our members were sent their copies, which is the main concern, so we won't worry about the numbers.

While I was in the process of trying to figure out what had happened with the mailing (and that took several days), I had another call, this one from Larry Wilker, WHORH, who has been WAS Manager for some time. Larry told me that force of circumstances was requiring that he give up the WAS responsibility. At this point I was ready to hang up the telephone and go to bed, but Larry saved the day by going on to tell me that he already had a replacement, with whom he had corresponded and talked on the telephone. He gave me the name and address, and I sent a letter for confirmation, which was answered within a few days. I especially liked the closing sentence in that letter, and am going to take the liberty of quoting it, as follows: "It amounts to this: being aware of the problems, I still would like to take over the job from Larry so that I can do something for 10-10 in exchange for what 10-10 does for me."

I wish more people felt like that.

Larry's replacement, effective November 1, 1982, is Susan I Brackeen, KALCAD, No. 29,600, P. O. Box 7081, Johnston, RI 02919. Susan's OM is Scott, AILM, whose number is 23966. Over the time he has handled WAS, Larry has made some organizational changes which have smoothed things considerably, and our deepest thanks go to him for taking over when we needed someone to relieve Bill Risher of part of his load.

WRITING OF LARRY AND THE WAS reminds me that another question has arisen during the past few weeks, about which I requested clarification from both Larry and Al Sherman, KLAS, who handles the Countries Award. Both awards require the submission of QSL cards for verification, and both require that the 10-10 number be on the card. The question is simply this: Must the 10-10 number have been written on the card by the person who originally sent it, or may it be entered there by the member submitting it for an award?

The answer is equally simple: When you send in cards for an award, make sure that the number is on each card. If it isn't there, put it on. It is required for the con-



venience of the award manager in checking the cards. It is not the verification that the person sending the card had a 10-10 number which he gave you at the time of the contact. The legitimacy of the contact is a matter for your honesty.

When this question came to me, I was reasonably sure I knew the answer. Indeed, one of the things I did was to look over my old cards which I had submitted when I made WAS No. 24. A good many didn't have numbers on them at all, but they were legitimate contacts, as proven by the numbers and dates on the accompanying log. Back in those days (1976), activity was rather limited, and W4JO, who was then manager for all awards, didn't have nearly as much to do. With increasing activity, conditions changed, and WAS awards are nearly up to 600. We had no countries award then, so comparisons aren't possible, but KLAS has issued a substantial number of certificates in the short time that we have had one.

IN THE SUMMER ISSUE OF THE NEWS there was an announcement (pp. 5, 30) which probably was not seen by those most affected by it. It was to the effect that, commencing September 1, 1982, 10-10 awards of any kind are available only to paid-up members. Those of you who receive this issue are paid-up members, so it is no problem for you to comply with the requirement. When you apply for an award, accompany your application with a copy (Xerox or similar) of your current membership card, or of the address label on a current issue of the News. Either has your membership expiration date on it.

There is a reason for this requirement. This organization has about 30,000 'members' who have been issued 10-10 numbers; however, only about one-third of that number are supporting the organization by paying their dues. When an individual joins 10-10, the Registration Fee he pays is enough to get the information about him into the computer record. However, from that date on, he is a constant and recurring expense to 10-10 by virtue of the fact that the information is in the record.

The problem we expect to have is that those most affected - the free loaders - won't know about the regulation unless members, chapter heads, managers, and so on, tell them. Suggestion: When you talk with someone who is collecting 10-10 numbers for an award, tell him about the requirement.

IN THE SUMMER ISSUE, I MENTIONED that I would list information about those who wrote me about computer programs for 10-10 purposes. Thus far I have four letters. Bill Pomeranz, KB6FB, of 55 Encanto Drive, Rolling Hills Estates, CA 90274, has an Apple with some peripheral equipment, and is willing to correspond about his very effective program. Ed Neal, WA4BQV, 27 Hiawatha, Burkburnett, TX 76354, has a TRS-80 III, and uses a Radio Shack Profile program. "Bud" Johnson, KC4OC, 1420 Tinamou Road, S. Venice, FL 33595 uses a program in standard Basic. It is mentioned in the "On Line" section of QST for December, 1981 and August, 1982. Mark Morris, K0WZX, 1419 Lane 20 1/2, Pueblo, CO 81006 also uses a TRS-80 model 1, level II, with quite a bit of peripheral equipment.

Mark points out that my wild assumption regarding the usefulness of a program designed for one kind of computer with a different make was not far off the marks. He says, "In general the instruction set or language varies. Personal computers use Basic but some of the instructions vary, dependent on the computer. I am not sure of the precise figure, but there at least 20 versions of Basic. One can re-write some differing instructions and get around the problem in that manner, but it must be entered from the keyboard, and one may as well start from scratch." If you want to quarrel with that statement, write Mark, not me!



IN THE SUMMER ISSUE, I gave you some figures on how many 10-10 members there were in foreign lands. Recently, I was going through my back issues to get an idea of what I had written about from time to time, and discovered that I had supplied similar information back in 1980. My sources were not exactly the same on both occasions, but sufficiently similar so that they may be compared.

In Canada, membership has increased by more than four-fold. In Australia and Europe it has more than doubled, and in Japan and New Zealand the increase is about 2½ times. That Canadian increase is good reason why we had to arrange to serve members there by asking Reg Pearson, VE3RG, to handle their affairs, effective September 1.

SOME WEEKS AGO, Dexter Anderson, W4KM, made a couple of proposals which have been bounced off various managers and members of the Board of Directors with both positive and negative reactions. Briefly, Dex based his suggestion on the fact that technicians now have the same 10 meter CW privileges as do novices (28,100 - 28,200). One of the ideas was that 10-10 establish a calling and listening frequency at 28,150 or thereabouts, and that contacts be made on that frequency at 30 minutes after each hour, UTC, first listening, and then, if nothing is heard, calling CQ 10-10. Such a practice would not require any action at the Annual Meeting, but could be done by the Board of Directors at any time.

The other portion of the suggestion was that technicians be placed on the same footing as novices with respect to becoming members - that is, only five contacts with present members required, and no \$1.00 registration fee. Such a suggestion is much more controversial, and there are some decided opinions in both camps. There is even the suggestion that the special considerations now allowed to novices be rescinded, especially the registration fee, since it was instituted on the presumption that most novices were youngsters who could not afford the fee, a presumption which is no longer valid. Likely, it is not in any sense true of technicians.

At the present time (mid-September) I have no idea whether such a proposal to amend the By-Laws will be presented to the Annual Meeting. Opinions are so thoroughly divided that it may well die, but if it does come to a vote, you will hear about it in the winter issue of the News. Meanwhile, I would like to know what you think of the ideas. Write!

A FEW NIGHTS AGO, Treasurer Gerry Gross and I discussed at length a couple of matters which had bothered both of us for some time. One was a rather simplistic proposal for a 10-10 life membership which had been suggested by a member. Both of us rejected the idea because there was just no way in which the approach offered could realistically fund a member's services for life. Nevertheless, something may be possible.

The other matter was the one of family memberships. As we see it, only one copy of the News would be mailed. The first member would pay full dues, and others would pay only a nominal annual fee, thus keeping all involved eligible for 10-10 awards. There are numerous problems involved, but the possibilities of savings to members and to 10-10. Number one problem is, as I have said before, that we don't know who the family members are. If you are one such, and all live at the same address, please write me, telling me whether you like the general idea or not, and don't forget to give me names, addresses, call signs, and 10-10 numbers. That information is vital!

The other problem is a technical one, involving keeping all family members 'active' so far as dues are concerned, but limiting mailing stickers to one name and address. To get a handle on that one, we'll have to talk to our computer people. Again, write me.



# 10-10 AWARDS

## 500 BAR

## INTERNATIONAL-500-OF-THE-WORLD

## 500 BAR

1163 KA4SYG 1178 N2BIN  
1164 WA5NIC 1179 N8BBE  
1165 K5MKA 1180 W4DKC  
1166 WA6KCU 1181 WA1UKX  
1167 LULABT 1182 WØINV  
1168 N7BMX 1183 W7FOT  
1169 TG9WB 1184 W1CRL  
1170 KA1FXI 1185 KD4VN  
1171 SM5DYC 1186 K5OQT  
1172 KC9LP 1187 K5QKY  
1173 K8EUX 1188 KØPVI  
1174 KA1JC 1189 N4APE  
1175 WA1MJO 1190 KA4FHP  
1176 KD5CT 1191 KA8CKA  
1177 WA3CEC 1192 N8CEO

### TOP TEN

K5MRU 11900  
WA5JDU 11500  
WØRWC 9600  
WA9LIC 8400  
WA6FFS 6500  
K4KAH 6000  
W1KZH 5900  
W9MZZ 5800  
KS6A 5700  
W1FPH 5600

1193 KA1EOL 1208 K4NJQ  
1194 KA3CGJ 1209 KD4JI  
1195 N6FPP 1210 OA4ARQ  
1196 KC4SP 1211 WA8EQY  
1197 WBØSEN 1212 N5EBA  
1198 KA9HVU 1213 KA3BTH  
1199 KL7JGN 1214 KG5E  
1200 K1BPN 1215 KD2Q  
1201 AF5W 1216 KC4WQ  
1202 KA6GKU 1217 K3TUJ  
1203 WA1FSD 1218 WØAGX  
1204 WD4BEF 1219 WA6EED  
1205 WB3ANX  
1206 N4DYY Correction:  
1207 F6BVB 1108 K4JGD

Members attaining the 500 Bar are automatically members of the INTERNATIONAL-500-OF-THE-WORLD, Frank Orcutt, W4JO (SK), Founder, Grace Dunlap, K5MRU, President.

## 1000 BAR and PLAQUE

535 WD6FMH 550 K6ZZH  
536 WD5INS 551 KC5IE  
537 KA4UAP 552 W9HCI  
538 W9BM 553 K9EHP  
539 DK9QD 554 WA5BWM  
540 W7KOI 555 AF5A  
541 WB3HCU 556 N9AXW  
542 KB5PJ 557 WA1IOZ  
543 WD4BBZ 558 N4IT  
544 KA7BSD 559 AI9U  
545 WD4H GK 560 W9ZGP  
546 WB5KYR 561 KI6D  
547 KM2W 562 N2BIN  
548 WA2STO 563 WB6PSY  
549 WDØBXU 564 SM5DYC

## 5000 BAR & PLAQUE

12 KIHEF  
13 WAØEWJ

## 2500 BAR & PLAQUE

99 WØERZ  
100 KB9MJ  
101 K4HTU  
102 KE4JO



## 10-10 WORKED ALL STATES (WAS)

579 N1BIZ 595 N4DYY 611 N1BTF  
580 N9AXW 596 NØADJ 612 VE1BYA  
581 K3DYX 597 KA3BTH 613 W2KRK  
582 KC5IE 598 WØAGX 614 WD4HGK  
583 WØPXP 599 WA4KOA 615 WA3GLQ  
584 W5NDK 600 N1ADY 616 W9KCM  
585 KC4OC 601 WB7SUY 617 N1BPC  
586 KA4OFG 602 W7GYZ 618 KM2W  
587 K9DHC 603 W5VNB 619 W5SRQ  
588 KA4NVY 604 K2SVV 620 W6MDK  
589 WD9IBM 605 WA5PBL 621 K4IJQ  
590 N8DCQ 606 KL7JGN 622 NØBJF  
591 WA5BBR 607 W8VSA 623 WA4VEK  
592 W5ADH 608 KC5HY 624 KB9YL  
593 WD4BBZ 609 WD5IWD  
594 W4AYD 610 WD9AYN

## 10-10 COUNTRIES AWARD

## BASIC -25-

73 W8IEC  
74 W9HCI  
75 WD4RHC  
76 W5NDK  
77 N4AYJ  
78 W1EQ  
79 W9BM  
80 KC4OC  
81 N5FJ  
82 W5ADH  
83 N8CEO

84 W5VNB  
85 WD9AYN  
86 KA3AVB  
87 W6LLV  
88 WD5ABG  
89 K7QGO  
90 WA1MJO  
91 WBØSYT  
92 KA3BTH  
93 KA4OFG

## ENDORSEMENTS

-35-  
28 WD8ICO  
29 W9HCI  
30 KE4JO  
31 W1EQ  
32 W1FAB  
33 K4BFJ  
34 KA3BTH  
35 W1RFW  
-45-  
17 W9HCI

18 W4SPR  
19 W1EQ  
20 K3DYX  
21 K4BFJ  
-55-  
14 W1EQ  
15 W6PGM  
16 K3DYX  
-65-  
7 K4HAV  
8 N9CDO

9 KØTCQ  
10 W1EQ  
11 N1API  
-75-  
3 N9CDO  
4 K5HGL  
5 W1FPH  
-85-  
2 WB5TXP  
3 N9CDO



Recent recipients of INTERNATIONAL-500-OF-THE-WORLD achievement awards:

VP-100 #40 WB2SXT (VP#329) VP-400 #3 PJ2WG (VP#795) VP-500 #1 KA4DDY (VP#779)  
#41 PY2DBU (VP#477)  
#42 W4NWP (VP#967)



# 1982 SUMMER QSO

## ✧ PARTY ✧

## WINNER!



TOP DX'ER WAS  
CEØAE, FR. DAVE.

### TOP TEN

- |     |        |      |
|-----|--------|------|
| 1.  | K4HAV  | 1366 |
| 2.  | K5HGL  | 1198 |
| 3.  | WØPET  | 1138 |
| 4.  | WD4IXE | 1125 |
| 5.  | W4JHE  | 1076 |
| 6.  | AF9J   | 1051 |
| 7.  | N3CHL  | 1016 |
| 8.  | W4WKQ  | 966  |
| 9.  | KB4AJ  | 815  |
| 10. | CEØAE  | 801  |

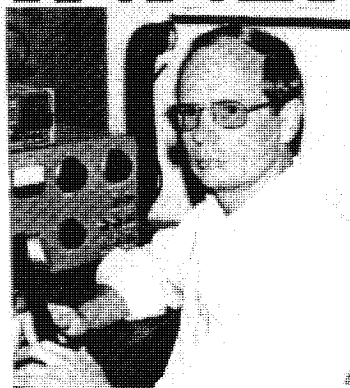

OVERALL WINNER WAS  
K4HAV, JIM HARDY.

### U.S. DISTRICT LEADERS

- |    |        |      |
|----|--------|------|
| 1. | WA1AKS | 522  |
| 2. | WB2LLH | 525  |
| 3. | N3CHL  | 1016 |
| 4. | K4HAV  | 1366 |
| 5. | K5HGL  | 1198 |
| 6. | N6HC   | 623  |
| 7. | WB7BQP | 591  |
| 8. | KJ8V   | 645  |
| 9. | AF9J   | 1051 |
| Ø. | WØPET  | 1138 |

### TOP TEN (QRP OP)

- |     |        |     |
|-----|--------|-----|
| 1.  | N8DEU  | 547 |
| 2.  | KD4BU  | 421 |
| 3.  | N3BNA  | 361 |
| 4.  | KQØT   | 330 |
| 5.  | N1API  | 323 |
| 6.  | KI6D   | 322 |
| 7.  | VK2VDY | 284 |
| 8.  | WB5MJK | 276 |
| 9.  | KBØCQ  | 232 |
| 10. | WA4VWG | 206 |

### U.S. DISTRICT LEADERS (QRP OP)

- |    |        |     |
|----|--------|-----|
| 1. | N1API  | 323 |
| 3. | N3BNA  | 361 |
| 4. | KD4BU  | 421 |
| 5. | WB5MJK | 276 |
| 6. | KI6D   | 322 |
| 8. | N8DEU  | 547 |
| 9. | W9WYN  | 180 |
| Ø. | KQØT   | 330 |

### DX DISTRICT LEADERS

- |            |            |     |
|------------|------------|-----|
| VE1        | VE1CBF     | 126 |
| VE2        | VE2BOG     | 142 |
| VE3        | VE3KHE     | 347 |
| S. America | OA4ARQ/HK5 | 534 |
| C. America | HP1AVY     | 465 |
| Europe     | F6GMT      | 107 |
| Asia       | JR3RVO     | 15  |
| Australia  | VK5NSI     | 180 |
| S. Pacific | CEØAE      | 801 |

### DX DISTRICT LEADERS (QRP OP)

- |           |        |     |
|-----------|--------|-----|
| Europe    | F6GPG  | 31  |
| Asia      | J13BFG | 14  |
| Australia | VK2VDY | 284 |



LEN BIGELOW, NØACD, Chapter Head  
of the Sky Blue Waters Chapter,  
coordinated the efforts of the  
chapter in scoring this contest.



- 1 -

WAI AKS 270/522  
K1IEQ 263/505  
WB1DAT 208/405  
WAI WPJ 194/380  
WAI IDZ 197/376  
\*NI API 165/323  
WB1GMM 167/320  
KA1BFC 164/321  
WB1CRR 162/314  
KA1ERL 162/313  
WB1ARU 152/297  
WIMME 140/273  
K1BPN 138/270  
WAI ENO 130/254  
WAI ZLK 122/236  
WICRL 113/222  
KA1CAD 110/216  
K1CKD 109/211  
W1DSK 106/209  
W1NC 101/201  
KA1EOL 98/193  
NI ADY 88/176  
K1SVP 94/170  
W1QMT 85/168  
W1FFT 86/166  
WAI ZNT 83/163  
NI ANO 77/147  
K1YWN 69/135  
W1TAM 70/134  
WB1EXS 63/121  
AF1B 60/120  
NI BXW 61/119  
W1DFL 54/107  
WB1GLH 55/102  
W1AUQ 50/98  
WAI UKX 48/96  
W1MXI 48/95  
W1NRG 46/92  
W1ENO 44/87  
WB1DBA 42/84  
WB1BVS 40/80  
WB1DME 26/51  
NI BTf 10/20

- 2 -

WB2LLH 274/525  
WB2WTK 228/436  
K2HLC 217/428  
N2CDV 196/378  
N2BIN 178/340  
W1GD 174/336  
WA2SUH 150/292  
WB2DLT 124/246  
WA2MHL 124/245

KA2DOC 127/244  
WA2SSH 124/243  
WB2SXT 107/214  
W2GSA 96/189  
WA2KWG 93/186  
KA2HJS 87/173  
N2VA 81/158  
N2CPE 76/151  
KB2CB 78/148  
N2BBZ 74/145  
KB2LG 71/140  
KA3ESQ 62/123  
KA2DYB 57/110  
WB3IFE 56/109  
N2BWP 55/108  
KB2SE 50/98  
K2ZXO 49/95  
N2COV 44/88  
WB2ZSW 42/82  
KA2DYD 39/77  
WB2STV 36/61  
KC2KE 31/61  
KC2HS 27/53  
K2HTO 24/48  
WA3YTI 19/38  
W3CDG 15/30

- 3 -

N3CHL 529/1016  
WB3FGU 359/700  
WA3YHE 323/634  
WB3CJQ 302/592  
K4BFJ 292/571  
KE3M 241/453  
WB3HJC 229/447  
WB3FSP 220/432  
WA3RBQ 218/415  
W3DQI 208/399  
WB3BAX 200/394  
W3SCS 187/363  
\*N3BNA 185/361  
KA3CQX 176/347  
K3TC 171/337  
K3LDE 165/326  
W3JZP 158/314  
W3DCN 161/306  
K3TUJ 148/292  
W3KDD 147/290  
KA3BTH 142/280  
WB3HAH 140/277  
W3KTW 137/271  
W3JZA 134/268  
K3ALQ 136/262  
N3CEN 134/261  
N3AMX 128/246  
W3EXX 110/218  
WB3GDA 112/212

8

KA3AVB 105/201  
K3KSY 99/196  
K3DYX 98/190  
KA3CGJ 92/184  
WB3CEJ 94/183  
WA3CEC 92/183  
W3FQN 92/182  
W3SRF 93/179  
WA3GLQ 91/179  
\*WA3TRI 91/179  
KA3CJS 94/178  
WA3YPS 89/177  
WB3CBD 81/159  
WB3EHQ 76/151  
WB3BMA 72/141  
KA3HKU 71/141  
N3CRN 72/140  
WB3JHQ 70/138  
K13D 70/137  
WB3ELV 69/136  
WA3YJA 65/130  
K3DBM 64/125  
KA3BGP 63/122  
WA3ISV 60/118  
K3LYW 60/116  
KB3MR 54/108  
K3VY 51/100  
WN3UKM 51/100  
WB3HAE 51/99  
WA3ITL 51/97  
WA3PIN 46/92  
N3AOU 46/92  
KA3GKH 42/84  
W3UHM 42/84  
WB3EHR 45/83  
WB3EAW 40/79  
W4KM 34/66  
KJ3G 33/66  
NN3SI 32/62  
KA3CNX 31/62  
N3CMW 30/58  
WA3YJX 28/56  
N3BGY 26/52  
K3KJZ 25/58  
KB3WF 7/14  
W3QYL 7/14

- 4 -

K4HAV 710/1366  
WD4IXE 588/1125  
W4JHE 558/1076  
W4WKQ 502/966  
KB4AJ 430/815  
N4DRC 411/791  
W4NJS 356/687

KA4KBO 335/682  
N4EED 312/601  
KB4IY 300/585  
WA4SYZ 284/556  
K4HTU 277/537  
KD4DQ 256/494  
WD4JUC 234/455  
WD4IQA 228/441  
\*KD4BU 226/421  
WD4AHZ 216/421  
N4DGR 195/373  
K4YEH 167/325  
KD4ON 162/314  
WB4OIG 156/305  
W4NTQ 143/285  
KA4HNV 128/253  
KA4UEM 130/252  
W4LKO 114/222  
KA4DDY 108/211  
KA4BVJ 108/208  
\*WA4VWG 106/206  
WD4BEF 103/202  
W4NWP 102/202  
WA4SRD 97/189  
W4WHM 95/188  
KA4PKU 96/184  
N4FBY 93/182  
W4EJR 85/165  
WA4LNT 82/162  
WD4MPG 71/140  
K4EVS 69/138  
KA4KOF 70/137  
WD4BXH 70/136  
WA4RHE 68/134  
KA4H 60/120  
W4DKC 60/120  
W4WXJ 58/116  
N4FMW 58/113  
NS4U 51/100  
W4DUA 48/95  
NU4N 44/84  
WB5YLT 42/84  
K4EKX 42/82  
K4FRG 35/70  
W4AYD 34/66  
W4FYB 32/64  
N4BOI 33/63  
KA4SYG 24/48  
W4DEU 12/32  
WA4MWY 11/22  
K4DUG 5/10

- 5 -

K5HGL 622/1198  
WA5JDU 414/785

\* QRP



KJ8V	351/645	*W9WYN	90/180
N8DEU	286/547	WB9EEE	77/153
N8FU	229/448	K9KYJ	75/148
WD8ICO	204/398	N9CYE	76/140
KC8KF	185/363	WB9RLX	69/138
N8CEO	176/347	W9KCM	69/137
WB8HWF	163/319	KA9EVT	64/127
N8CBE	99/197	W9ETU	55/109
N8CEN	86/170	*WD9IDC	55/109
WA8OXS	78/158	WA9TWE	51/102
W8JSM	69/137	KF9Q	45/90
W8NDJ	67/134	W9PGL	38/76
WB8UPN	63/124	KC9EV	35/70
KB8XS	58/116	WB9TNQ	30/59
WD8PLO	55/109	WD9IYA	25/50
W8PJY	53/104	W9BKK	24/48
K8EXG	46/89	KA9KDZ	23/46
KA8FOV	42/84	K9KWE	22/43
KC8QS	33/64	KA9GVV	21/42
WA8RSA	28/55	*W9HRF	16/32
N8LA	21/42	KA9BSQ	15/30
KC8ND	19/38	N9BKL	15/30
N8BSI	15/30	WB9QFO	12/22
WD8EEM	7/14		

1999

9

AF9J	552/1051	W0PET	596/1138
KC9LP	374/719	N0ADJ	361/673
WA6BCN	298/580	W0ERZ	311/608
K9OQN	292/559	WB0YZW	231/453
W9MZZ	284/554	WA0EWJ	230/446
KA9HVV	229/450	K0PVI	272/525
N9ASC	221/427	KB0OT	229/446
WD9HOW	207/409	WD0GYZ	224/431
WA9TRG	202/395	KB0ON	211/415
K9IVN	199/381	K0WZX	209/409
WD9FCQ	188/368	N0DBG	203/403
N9CQQ	185/362	WB0GGO	207/399
W9ZGP	162/325	WD0CYD	199/395
WB9JTW	157/310	*KQ0T	186/330
KB9YY	151/300	W0WD	161/310
W9CEQ	154/295	WA0BOE	153/297
W9PDH	150/284	K0SE	135/261
AD9K	131/258	KA0KAW	125/248
KA9BNG	134/255	K0TXT	118/236
WB9TRJ	125/250	*KB0CQ	117/232
K9EHP	125/247	W0GXY	118/229
N9AAI	123/243	WB0YJT	114/226
N9AXW	110/218	WB0SEN	116/220
WB9NYC	99/197	KM0B	103/205
WD9HKI	100/196	WA0BBA	102/200
AI9U	100/195	N0AWD	103/199
KC9NJ	98/193	KB0ZZ	94/183
		WB0RHR	94/181

- (444) - 5 - (2222)

N6HC	332/623
AA6K	265/507
WB6POQ	212/398
WA6EED	201/388
WB6RVZ	200/381



W00NQ 89/178  
 KA0DFT 88/172  
 KC0KZ 85/168  
 WD0ETA 79/156  
 KA0KCE 78/156  
 N0CNR 75/147  
 WB0DML 72/143  
 WB0TVA 69/136  
 K0WEX 62/122  
 KB0EK 60/118  
 WB0RBH 58/115  
 W0EI 56/111  
 N0BEI 56/110  
 N0AOR 48/95  
 KC0GP 46/91  
 WB0FKR 45/90  
 W0POF 44/86  
 W0MQL 39/77  
 W0EUG 35/70  
 N0ACD 35/68  
 W0QX 34/66  
 K0FZX 32/63  
 W0RBO 30/60  
 \*KS0N 23/44  
 WD0BXU 19/37  
 WA0HQQ 10/18  
 N0DFZ 6/12

-DX-

CE0AE 440/801  
 OA4ARQ/HK5 278/534  
 HP1AVY 247/465  
 TI2WK 224/428  
 VE3KHE 180/347  
 VE3RC 163/320  
 VE3LFV 149/290  
 VK2VDY 172/284  
 ZL1HW 112/232  
 ZL1BI 105/189  
 VK5NSI 108/180  
 PY2DBU 89/173  
 VE2BOG 73/142  
 ZL3PD 71/139  
 VE1CBF 67/126  
 ZL1TB 62/120  
 F6GMT 94/107  
 VK3DUJ 41/80  
 LU1ABT 36/71  
 \*VK4VS 39/69  
 ZL1QW 33/66  
 VK3ABS 32/51  
 F6CYV 43/49  
 ZL1KQ 24/48

F6GBF 38/47  
 OE3ZQC 37/44  
 \*VK4VAR 23/44  
 ZL1LE 22/42  
 \*F6GPC 25/31  
 ZL1AIB 13/26  
 ON6XN 18/23  
 VK6RG 12/23  
 F6HBW 11/15  
 F6BVP 9/15  
 JR3RVO 8/15  
 \*JI3BFG 10/14

\* QRP

# CHAPTERS

CITY OF LIGHTS (35)	4212/8198	NORTH STAR (4)	562/1099
FORT MCHENRY (40)	3768/7191	CHOCTAWHAJCHEE (2)	544/1050
REPUBLIC OF TEXAS (20)	2496/4891	CITY OF ROSES (7)	534/988
WHITE HOUSE (16)	2485/4875	CYPRESS (2)	380/739
ALL AMERICAN CITY (10)	2422/4667	RIO GRANDE (1)	373/727
MINUTEMAN (24)	2356/4376	DOWNUNDER (7)	381/723
TROTTERS AND PACERS (18)	2098/4079	LAND O' LINCOLN (2)	367/718
C.A.T.T. (13)	1734/3348	GRAND CANYON STATE (1)	308/591
SKY BLUE WATERS (15)	1519/2958	POSSUM TROT (2)	228/450
COWTOWN (10)	1418/2742	ELECTRIC CITY (3)	158/310
CHEHAW COUNCIL (3)	1246/2387	NOREASTER (2)	131/253
MILWAUKEE (10)	1188/2348	CITY OF ANGELS (1)	122/238
CRADLE OF LIBERTY (5)	1171/2267	MOTHER OF THE WEST (1)	112/220
BLUEBONNET (4)	1129/2174	DELAWARE VALLEY (1)	98/190
CITY OF MUMS (9)	1109/2168	WIREGRASS PEANUT PICKERS (2)	83/164
SUNCOAST (9)	1053/2059	NUTMEG (1)	69/163
OLD NORTH STATE (5)	1020/2010	CANTERBURY (1)	71/139
COLORADO CENTENNIAL (3)	1036/1993	CASCADE (1)	67/134
BAY AREA (15)	978/1911	CHIEF SEATTLE (1)	65/129
GATEWAY (8)	960/1874	HOOT OWLS (1)	63/124
MO-KAN (11)	943/1844	PIKES PEAK (2)	60/118
GOLDEN BEAR (10)	932/1781	BRISBANE SUN VALLEY (2)	62/113
QRP (7)	909/1713	COMMODORE PERRY (1)	56/109
CRAZY EIGHTS (11)	814/1604	RHONE ALPS (1)	94/107
LIARS (9)	817/1595	FLOUR CITY (1)	50/98
OCEAN STATE (6)	817/1588	LINDBERG (1)	42/82
GREEN COUNTRY (5)	769/1497	WYOMING (1)	41/81
HOUSTON SHOT (8)	753/1467	BLACKHAWK VALLEY (1)	16/32
MUSIC CITY (9)	672/1330	OLD FORT (1)	15/30
CLIFF DWELLERS (4)	613/1203	TARCHANG (2)	18/29
GREAT LAKES (6)	603/1192	BORINAGE (1)	18/23



## SUMMARY OF THE 1982 SUMMER QSO PARTY

BY: Len-NØACD - #22530

Thanks to all of you who participated in the summer QSO party. The band was not in as good shape as it was for the winter party, but we had logs from 62 chapters and 480 members.

Congratulations to the winners and everyone who participated in the QSO party. Once again, I rejected those logs which did not conform to the contest rules. I was happy that everyone submitted dup sheets when required to do so, but 21 logs were received without cover sheets and these logs were not scored.

Thanks for all the help which was offered by the Trotters and Pacers Chapter. They made our chapter job a little easier and thanks also to Chuck, WØABA, who really helped with the task of scoring.

It was a pleasure for the Sky Blue Waters Chapter to be able to score the 1982 phone contests and we look forward to 1983.

The following logs were received without cover sheets and were not scored: W1FHP, W1NAD, N2AVI, K3FOC, WB3HJB/2, K4HFQ, W4KM, K4YFH, N5DKZ, N5EBA, W5ADH, W5OP, W6JYT, W6LLV, W6YVK, WA6DXP, KAØJXJ, WØNFN, WØRTV, LU8ESU and SM5DYC.

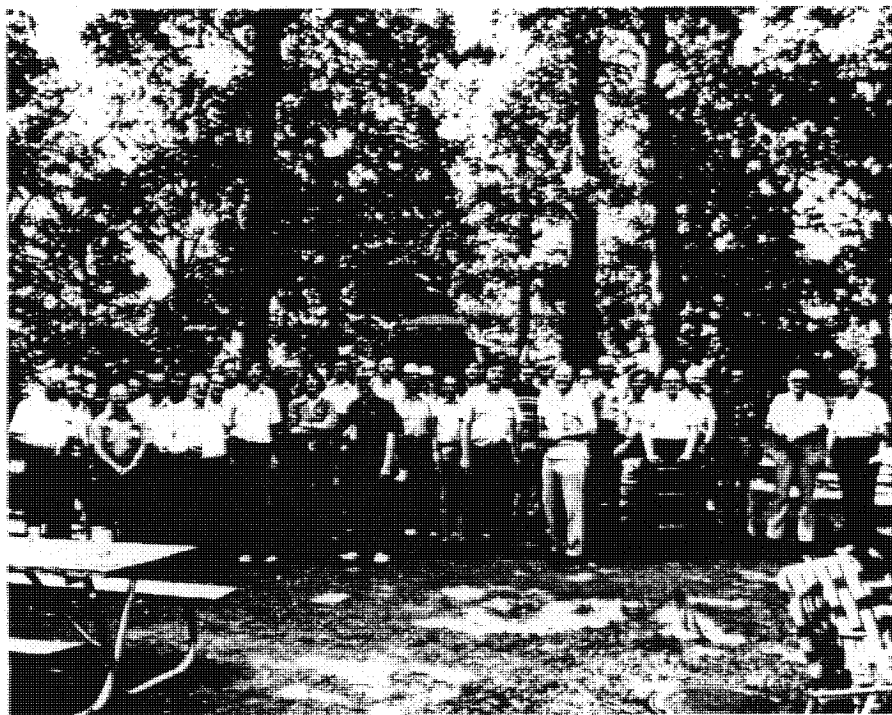

HAPPY BIRTHDAY GATEWAY

The Gateway Chapter marked its 10th anniversary with an eyeball and barbecue June 6. More than 200 10-10 International Net members in the Metropolitan St. Louis, Missouri area are lifetime members of the Gateway Chapter. Check-in Certificates have been awarded to 474 hams around the globe.

The Gateway Net meets every Wednesday at 8:00 P.M., St. Louis time. As this goes to press more than 540 consecutive weekly nets have been conducted.

Chapter Officers are WØERZ (5145) CH; WØMQL (3999), Secretary; WØQX (11999), Treasurer; and WØIEE (11242) Certificate Manager. Photo provided by WØCCF (2933)



# 10-10 INTERNATIONAL NET WINTER PHONE QSO PARTY -1983-

BY: JIM CASS AA6K  
CHAIRMAN, RULES AND ETHICS COMMITTEE



STARTS: 0000Z (UTC) JANUARY 29, 1983  
ENDS: 2400Z (UTC) JANUARY 30, 1983

TEN-10 QSO PARTIES ARE OPEN TO ALL AMATEURS, BUT ONLY PAID-UP MEMBERS ARE ELIGIBLE FOR AWARDS. THEY ARE CONDUCTED IN ORDER TO ENCOURAGE INTEREST IN 10 METER OPERATION RATHER THAN TO BE A DEMONSTRATION OF TECHNICAL OR ENDURANCE ABILITIES. MEMBERS MAY USE THE 10-10 NUMBERS COLLECTED FOR THE BAR AWARDS; OTHERS MAY USE THEM TO QUALIFY FOR MEMBERSHIP.

## RULES:...

1. ALL CONTACTS MUST BE ON 10 METERS.
2. EXCHANGE CALL SIGN, NAME, CITY, STATE AND 10-10 NUMBER.
3. A STATION MAY BE COUNTED ONLY ONCE.
4. SINGLE OPERATOR STATIONS ONLY (NO MULTI-OP) ARE ACCEPTABLE.
5. SSB, AM AND FM MODES ARE ACCEPTABLE.
6. ALL CONTACTS MUST BE WITHIN THE 48 HOUR CONTEST PERIOD.
7. QRP CLASS LIMIT IS 20 WATTS PEP OUTPUT SSB, 10 WATTS AM.
8. LOGS MUST BE IN UTC (GREENWICH OR ZULU TIME).
9. CHAPTER ASSIGNMENT OF SCORES MAY BE ONLY BY A CHAPTER MEMBER TO A LOCAL CHAPTER (ONE WORKABLE VIA GROUND WAVE).
10. ILLEGIBLE OR IMPROPERLY SUBMITTED LOGS WILL BE REJECTED; LOGS MUST HAVE A COVER SHEET, AND, IF OVER 200 CONTACTS, A DUPE SHEET.
11. ANYONE FAILING TO COMPLY WITH THESE RULES OR THEIR INTENT MAY BE DISQUALIFIED AND THE JUDGES' DECISION IS FINAL.

## SCORING:...

1. TWO POINTS FOR EACH CONTACT WITH A 10-10 NUMBER EXCHANGE.
2. ONE POINT FOR EACH CONTACT WITHOUT A 10-10 NUMBER EXCHANGE.

## AWARDS:...

FIRST PLACE CERTIFICATES, AND FIRST PLACE QRP CLASS CERTIFICATES TO ALL U.S. CALL AREAS, KL7, KH6), ALL VE DISTRICTS, SOUTH AMERICA, CENTRAL AMERICA AND THE CARIBBEAN, EUROPE, AFRICA, ASIA, AUSTRALIA, NEW ZEALAND AND SOUTH PACIFIC. INDIVIDUAL AND CHAPTER SCORES ARE PUBLISHED IN THE 10-10 NEWS.

## LOG SUBMISSION:...

LOGS ARE ACCEPTED FROM TEN-TEN MEMBERS ONLY AND MUST BE LEGIBLE, IN UTC, AND COMPLETE. EACH ENTRY MUST INCLUDE CALL SIGN, DATE, TIME, NAME, QTH, AND 10-10 NUMBER (IF ANY). A COVER SHEET IS REQUIRED, SHOWING YOUR NAME, CALL, QTH, 10-10 NUMBER, MEMBERSHIP EXPIRATION DATE, CHAPTER ASSIGNMENT (IF ANY), TOTAL CONTACTS AND TOTAL POINTS CLAIMED. IF QRP CLASS IS CLAIMED, NOTE THAT AND THE OUTPUT PEP AND MODE. IF CLAIMING MORE THAN 200 CONTACTS A DUPE SHEET IS REQUIRED. SEND LOGS TO THE TALLYING CHAPTER TO BE RECEIVED BY THE FINAL SUBMISSION DATE.

SEND LOGS TO: REPUBLIC OF TEXAS CHAPTER, C/O TOM GILBREATH WD5BFO  
10784 MORNING GLORY DRIVE, DALLAS, TEXAS 75229

FINAL SUBMISSION DATE: MARCH 1, 1983



## SILENT KEYS

W6JWO	GEORGE H. RUFENER	470	Los Angeles, CA
WA3KEK	HARRY L. PIERCE	730	Baltimore, MD
K3ISZ	WALTER DALE CLARK	3262	Pittsburgh, PA
W6TZ	HARLAN R. FULLERTON	7992	Pasadena, CA
W5FHF	EMORY LEE DELL	8305	Vivian, LA
WB3JGQ	ROBERT C. MEARS	16735	Pittsburgh, PA
K6VIC	PAUL E. CHAMPAGNE	25613	Long Beach, CA
N6GZF	GEORGE R. CRISP	21220	Riverside, CA

FROM THE TREASURER

GERRY GROSS - WA6POZ - #21274

Hi to all! As I closed the books (finally) on fiscal year 1981-82, I thought I would write to all of you who faithfully know me by an address that refills low coffers.

I have enclosed the STATEMENT OF REVENUE AND EXPENSE which has been submitted to the editor for the FALL NEWS. Some interesting stats that can not be found in the year-end statement.

1. The active membership remains in the 9.5 - 10.5 thousand range (increase in dues is the major reason for increased receipts).
2. The largest single increase in expense is postage. ie., for bulletin, rosters, etc. in 1980-81 \$6,702; in 1981-82 \$9,979, an increase of approx. 50%.
3. An unseen increase in mailing services expense was offset by separating the billing of data processing charges from that of the mailing house, saving what is called 'pass-thru' charges.
4. The surplus amounts to 50¢ per member, not very much when you look at the amount of 'volunteer' or 'cost only' services the NET enjoys.

The state of 10-10 is good, our surplus can cover expenses in lean years and our new membership continues to grow, and renewals and reinstatements are high (based upon Aug-Sept receipts).

I am "running" again for another term as treasurer. I think I have the job down to where time is no longer the major problem that it was. I may even be able to get on 10 this winter. 73,

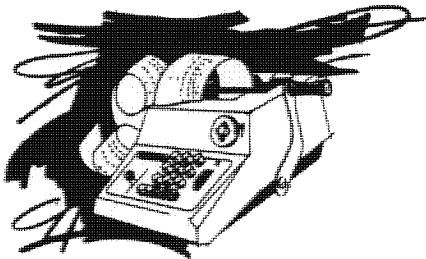

*Gerry Gross*, WA6POZ

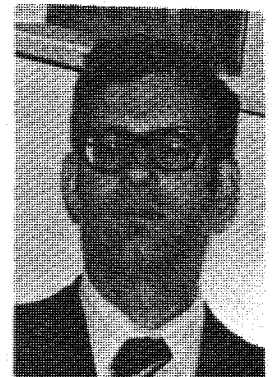



10-10 INTERNATIONAL NET, INC.  
STATEMENT OF REVENUE AND EXPENSE  
FISCAL YEAR ENDED MARCH 31th, 1982

	1981-82	1980-81
NET WORTH at the beginning of year (4-1-81)	\$ 20,121	\$ 16,175
REVENUE		
Received from members		
Dues	\$ 34,307	
Stamps	779	
Rosters	2,470	
Awards	1,016	
Miscellaneous	180	38,752
Interest on Investments	649	84
	\$ 39,401	\$ 33,629
EXPENSE		
Bulletins, rosters, stamps, etc:		
Postage	9,979	
Printing and Supplies	9,419	
Mailing Service and Data Processing	7,221	\$ 26,619
Reimbursements for postage, supplies, etc:		
Regional Managers	2,997	
Officers and Directors	362	
Editor	1,336	
other Net Managers	1,001	5,696
Awards and Contests	1,301	5,870
California Franchise Tax & Non-Profit Tax	8	657
Depreciation (office equipment)	79	5
	\$ 33,703	\$ 29,683
EXCESS of receipts over expenses	5,698	3,946
NET WORTH at end of year (3-31-82)	\$ 25,819	\$ 20,121

NOTES ABOUT STATEMENT

- i. Revenue received from members includes \$2,205 for multi-year membership.
- ii. Investments includes Savings Accounts, Repurchase Agreements and Interest from interest bearing Checking Account.
- iii. Mailing Service includes label preparation, addressing, and mail drop services. Data Processing includes file maintenance (adds and changes) and Cheshire label preparation.
- iv. Award expense includes bars, plaques, certificates for the BAR program, WAS and DX awards.

SUMMARY OF 1st QUARTER 1982-83  
INCOME - EXPENSE

	1982-83	1981-82
REVENUE (all sources)	\$ 8,430	\$ 7,182
EXPENSE		
Bulletin, rosters, stamps, etc.	7,661	6,679
Regional Managers	666	556
Officers and Directors	104	263
other Managers and services	241	1,965
	8,672	9,463
EXCESS	\$ ( 242)	\$ ( 2,279)

FROM THE TREASURER

GERRY GROSS - WA6POZ - #21274





# DX



A new chapter from Sweden called the Mad Swingers Society (See New Chapter list in this issue).  
Top Left: (L-R) Ola, SM5DYC, CH/CM, #25934; Alex, I4YNO #27991 (Visitor) and Stan, SM5KAS #30385. Top Right: At the meeting when the first chapter in Sweden was started: (L-R) Lars-Eric, SM4LEB #35077; Stan, SM5KAS #30385; Ola, SM5DYC #25934; Bo, SM4JWI #34487 and Gus, SM4DLS #34488. Center Right: (L-R) Eddie, SM4KMN #35020; Anders, SM4EGT #35017 and Per, SM4JHA #25956.

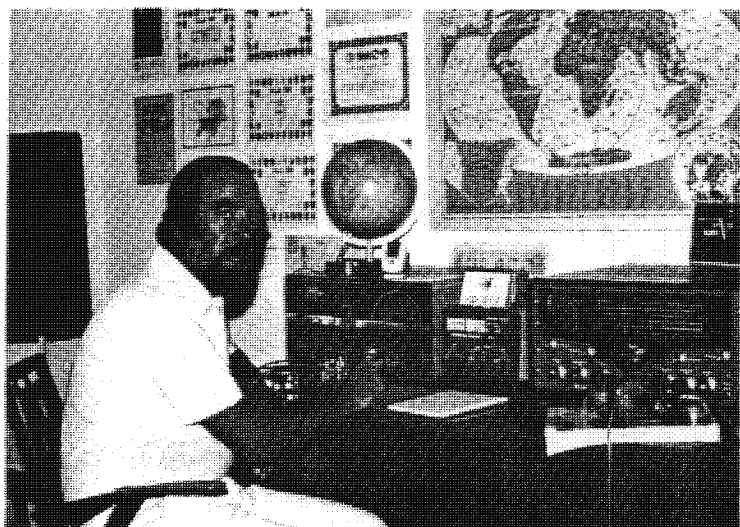

Pictured above, at his very efficient station, is Heino Eulerich, DL9CC #33623 from Guernsbach, West Germany and on the right Heino is with his lovely XYL, Gerlinde.





Pictured on the left are some of the members of the Fresno (CA) Chapter. (L-R) Front Row: N6EWS, WD6AFC (CH), KD6LO, K6PKO, W6DPD and WD6FHC. Back Row: W6KRO (CM), KA6SDH and W6FAG.



While on vacation in July of this year, Tim Watkins WB6WQA #6987 had the opportunity to visit with some of his 10-10 friends. Above Left: (L-R) Tim, WB6WQA with Dave, N5AST #23621 visiting in Daves home town of Mammoth Springs, AR. In the right hand photo is Bernie, WBØVHE #14308 of Kansas City, MO. Bernie is active with the Mokan Chapter.

Right: The Chief Seattle Chapter held their annual picnic in July at Lincoln Park, Seattle. WX was unusually cold and a fire felt good at the picnic site. Kneeling: (L-R) Bob, KA7A; Burr, KA7HNG; Bob, W7IYT; Don, K7QLC; Woody, W7MVF and Bud, WB7QCW. Standing: (L-R) Carl, W7OTH; Lew, W7QMP; Clarence, W7JNB; Craig, KA7GEK; Parker, K7GYP; Bob, K7PVZ; Joe, WB7OXA; Gene, W7IIU and Ray, W7PJQ. The YLs served a delicious Pot-Luck picnic dinner.





Raymond E. Meyers, W6MLZ, 10-10 #94 was recently honored by the Morse Telegraph Club, Southern California Chapter. A special telegraph key was presented to him with the following inscription: "Awarded to Raymond E. Meyers, W6MLZ in recognition of his status as one of the worlds most highly distinguished amsteur radio operators". Ray has received so many outstanding achievement awards that it would take several reams of paper to list them all. As Director of the Southwestern Division of the ARRL, he was most helpful in assisting the founding group in getting 10-10 started in the proper manner. Among many other things, Ray is President of the Old Old Timers Club and extremely active in the QCWA. Congratulations, Ray, from all of us in Ten-Ten !!



Paradise of the Pacific is the place. This photo was taken when Al, W6RNX was on vacation recently in Kaneohe, Oahu, HI. (L-R) Nancy, KH6RT; Don, AH6AO and AL, W6RNX. Aloha !

The Berlin Bears Chapter (W. Germany) at one of their regular meetings: Seated (L-R) Lothar, DL7WB; Horst, DL7UX and Achim, DL7XR. Standing (L-R) Dieter, DL8OH; Gerd, DL7QG; Ingo, DK1AF and Mike, DL7ZR.







The City of Roses Chapter displaying some of their 10-10 certificates at the Oregon State Ham Convention held in June at Seaside, OR. Above Left:(L-R) Dennis, N7CMR; Willie, N7DZR; Cary, KA7DCG; Fran, KA7KIS; Doc, KA7BSD; Don, WA7DCG; Van, N7CNW; Jim, N7BSB and Chuck, K7NWM. Above Right: Doc, KA7BSD resting comfortably on his "Mafia Staff Car".



W  
A  
5  
J  
D  
U



Here we have some of the members of the Outlaw Chapter (TX) operating during the last field day outing. On the left, we have Robert and two of his friends feverishly trying to build up the score and on the right are four "Outlaws" about to be shaken down for pilfering 10-10 numbers:(L-R) Ray, N5DWL; Herm, N5CNH; Tom, N5ENB and Bill, WD5EDR.



# NORWALK

## THE KEY STONE CITY CHAPTER



Above: Lovergne Irwin, KD6JC #33704, Chapter Head of the new Keystone Chapter from Norwalk, CA.



Above: (L-R) Bill Zboril, KA6GBI #33723, Certificate Manager; Bob, N6DWE #31631; Woody, KA6HOY #31657 and Aram, KE6FC #31680 all charter members.

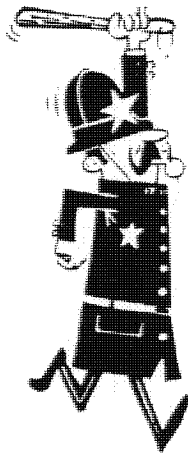

KEYSTONE COP

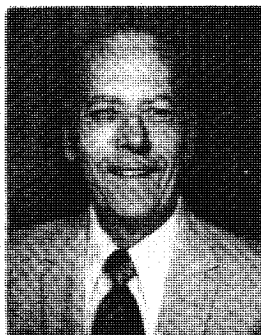

Above: Jim Hoff, KE6EF #3949, Charter Member.

**DX**

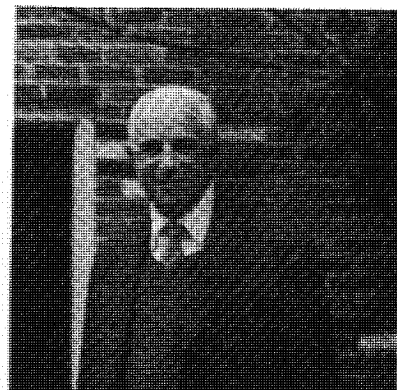

Above is Dr. Marcel M. Bonnafe, F6EAK, HB9BMM, G5CST and F6EAK/W2. Photo taken during one of his frequent trips to the USA. This picture was taken during a side trip to Washington, DC. Marcel is one of the stalwarts of the Lake Geneva Chapter of which he is Charter Member 2



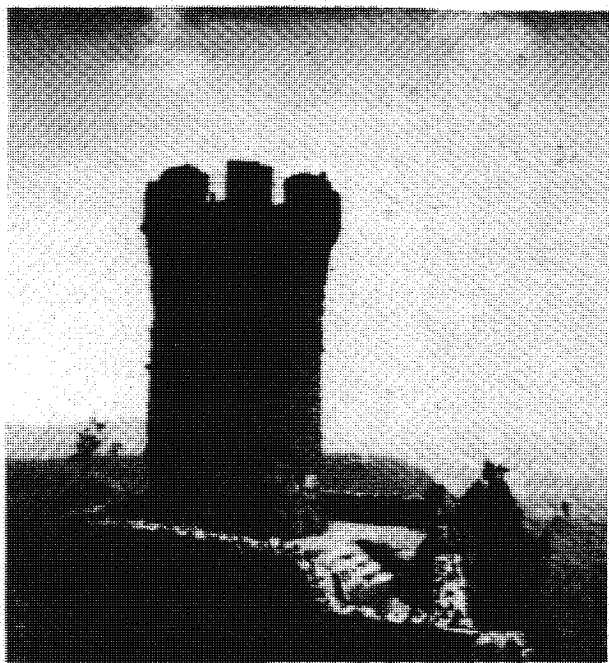

CASTLE CRAIG in Meridan, CT.



On the left is pictured the Castle Craig. This structure, built in 1900, was the inspiration for the name of the Castle Craig Chapter of 10-10. Shown above is Alan Kaiser, N1API CM for the chapter.

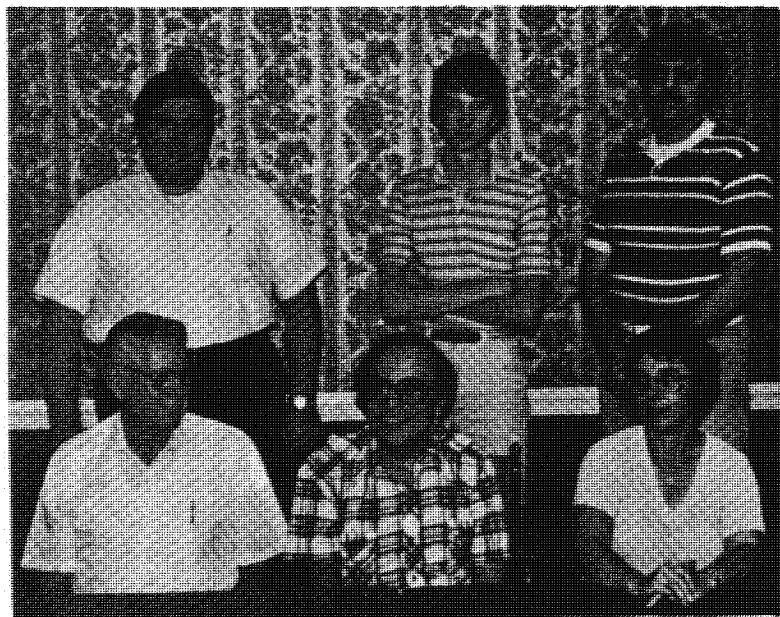

All America City Chapter from Alabama. At the left, Front Row (L-R) Lennie, W4YD; Norm, N4DRC; Gwin, KC4MD. Back Row (L-R) Bruce, N4CRA; Tim, KU4J and Ron, N4DLE. On the right, Front Row (L-R) Ron, N4CGR; Jack, WD4HUV; Mike, WD4IXE; Second Row: (L-R) Roy, WD4JIC; Jake, WA4UCT; Jack, KA4SWW and Ernest, WD4BXH. Third Row: Jack, WB4ZAG; Laudon, KC4LV; Nelson, KB4IY and Linda, WD4JUC.



Some 10-10 History  
from George Elliott,  
W6ENC #1774.

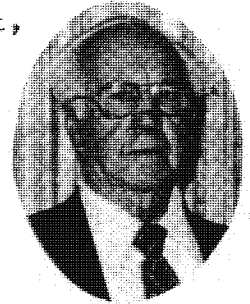

### THE NET CO-ORDINATOR

The Ten Ten Net of So. California was founded by some local amateurs in So. California. When the Net was formed, there was little need for a Net Co-ordinator. There were few members and ten Meters was not very active. The activity was on AM as SSB had not taken over at that time. The band opened up and DX stations were being heard. The NCS asked certain of those amateurs if they wished to be a Chapter Head. Many accepted not knowing what was expected of them. The appointments were made via radio and there was no correspondence between the newly appointed Chapter Heads and the officials in So. Calif. At best, it was a very loose organization. Most of the Chapter Heads would give a prospective member his ten ten number to add to his list of contacts. (To my knowledge there were no Chapter Heads before numbers were issued.) The Prospective member would compile a list of contacts and send them to the secretary with the required fee and receive his own 10-10 number and certificate. Chapter Heads were appointed all over the world as the band opened. No one, at that time, thought it necessary to write to the various Chapter Heads and find out if they were still active, lived in the same place or was, possibly a silent key. No mention was made in the early bulletins about Chapter Heads or Chapters. In fact the bulletin was often a single sheet of paper. It was my understanding that there was to be a Chapter Head in each state and country. This goal was never achieved. Ten meters became more active, SSB rapidly became the popular mode and it was necessary to have two Net Control Stations on different frequencies but at the same time. The SSB stations used 28.800 Mhz, the AM 28.775 and for a time CW was on 28.770 Mhz. Later everyone checked in on 28.800 Mhz. The Chapter Heads also made their report at the time they checked into the Net.

The job of being President and Net Co-ordinator became such a large job that a Net Co-ordinator was appointed. New officers were elected and the Ten Ten Net became International in scope and it was necessary to have representatives or active Chapter Heads to promote the Ten Ten Net. It was then that a decision was made to write to the Chapter Heads and explain what was expected of them. The letters revealed that many had moved, others were no longer active on ten meters and some had become silent keys. Those who were still active and willing to form groups, in the area in which they lived, became the start of the growing list of Chapters which offer 10-10 certificates. It was also decided to write to each of the Chapter Heads and let them know that their efforts were appreciated and worth-while. The certificate idea seemed to be an incentive and the list of Chapters grew. It became necessary to suggest that the Chapters use different frequencies and times to avoid any conflicts on the band. The idea of writing to the Chapter Heads was a good one and resulted in many letters from the Chapter Heads. It was thought that if the Chapter Head could take time to send in a report the Net should likewise take time to reply. The Net Co-ordinator sent an article to the Editor to be published in the Bulletin and the various Chapter members looked for their news. Chapters sent pictures and reports of the activities of the Chapter. In time a list of the chapters, frequencies and the Chapter Head was compiled and published in the Bulletin. The reports listed the number of members checking in and the total number of members in the chapter.

The chapters began issuing certificates which could be earned by contacting a certain number of the chapter members plus other members who held the certificate. There was a small fee required along with the required number



of contacts. The YODAR KRITCH was one of the earliest certificates. Several thousand were issued. A question usually asked of a new contact by a member was "what is your 10-10 number and also do you have a YODAR KRITCH?" That same Baltimore Chapter also issued the SweetHart certificate and that required several YODAR KRITCH contacts. The certificate idea was a means of promoting 10-10 and making the ten meter band one of the most popular. The number of Chapters offering certificates increased as the number of Chapters increased. The certificate idea took hold in the DX countries as well. The "Down Under" area offers the most DX certificates.

The number of chapters increased to a point where it was impossible to reply to each one so the Bulletin was used as the medium to recognize their efforts.

There came a time when things had to change. It was necessary to recruit a new Net Co-ordinator to assume the duties. The new Co-ordinator was in the State of New York. The change of location did not present any problems. The list of chapters increased and those chapters with certificates sent their information to the East Coast Net Co-ordinator and it was "business as usual".

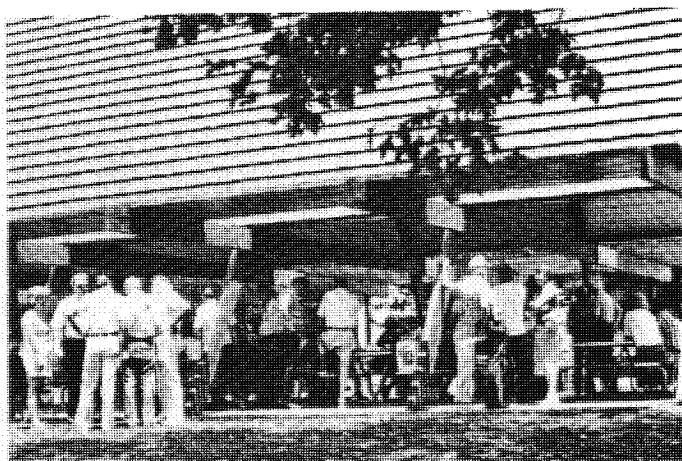
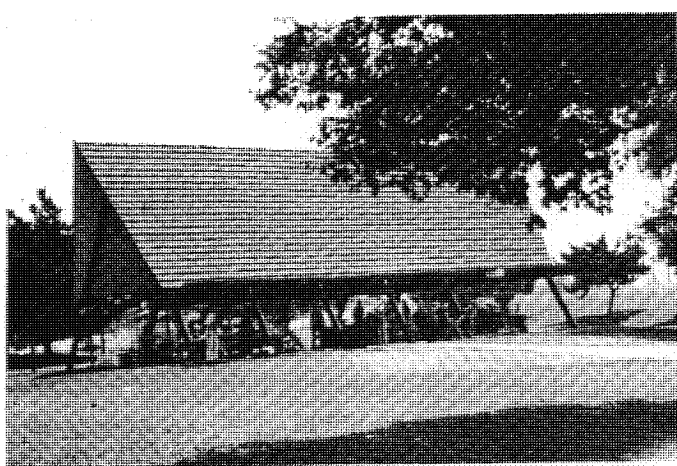

## 10-10 PICNIC

Fast becoming "traditional", 10-10's summer meeting in the Southern California area was a picnic, held in Lakewood, CA at the Mae Boyar Park. Easily accessible, the park is a fine place for such an event. There's playground equipment for youngsters, and lots of shade for oldsters, plus spacious lawns. Like many such events, it attracted families that arrived at varying times, so that many were there for at least part of the time. Arrangements for use of the facilities were made in his usual capable manner by George Joy, WB6SYJ, whose brightly-painted "Small Yellow Jalopy" was a beacon for late arrivals.





# CONNIE'S LETTER-



CONNIE HAUCK, K6EXQ  
No. 19681  
CHAPTER COORDINATOR

I had not expected to tell you about my vacation until the next issue but the post office played a dirty trick on me.

The last two nights prior to leaving for Tennessee and Kentucky I labored long hours to get all my materials ready for Jim/W6PGM. As I left for the airport, I gave the envelope to my daughter to mail. My time was short and nothing had ever gotten lost before so I did not have copies made. (A real mistake). Nothing has arrived in Long Beach so I am home again and back to square one.

Our vacation was lovely. As usual we were met by K4E2S and KA4HNV and taken to their qth in Nashville. Many members and wives of Music City attended a lovely dinner all prepared by the XYL of K4E2S. It was a special pleasure to have Bob/KG8S and his XYL join us for dinner.

After arriving in Hopkinsville, we have met with several members from the Blue and Gray Chapters and enjoyed being with them.

I am very pleased to announce our very first chapter in Sweden. You will read more about it in the information about new chapters.

The chief complaint in chapter reports this time was the difficulty in getting net controls. If the job were to be rotated then one would be responsible for the net very often. It is an honor to start a chapter and have a charter number but an obligation goes with that. You owe it to your chapter to do your part in seeing that the net is active. You do agree to hold a net once a week. I know that sometimes things do happen to change things but for the most part, we could check in the net most of the time if we really wanted to.

Often times on a net I hear a station trying to be checked in by relay-all too often the station is left completely ignored even though net control is made aware that he/she wants to check in. Even if net control does not hear the station maybe some others of the charters or locals will and may just be able to give the contacts or points needed to finish up for a certificate.

I believe that special attention should be given DX because of band conditions and to mobiles because they could be so soon out of range.

Let me tell you how proud I am of all of the paper chasers. When the band was "dead", many times a couple could be on exchanging numbers and soon it would be a group. I have been delighted to hear DX stations calling CQ 10-10. I believe that with the interest in 10-10 numbers and certificates that there will always be some activity even in the years when 10 is considered dead. Just keep up the good work and let us show people just how active 10 is.



If you are starting a new certificate, please be clear as what is expected of each class of applicants. If one has been honored with a special number and is expected to pay for the certificate, please make it clear if he/she is to qualify for the certificate please let it be known. We are all happy to comply if only we know what is expected of us.

Remember the coordination net each Sunday 1800Z or 28.967. All 10-10 officials, chapter heads or their representative are encouraged to check in.

If you have a new net or any changes in your present net, be sure to notify Mickey Principe/KB5UP. If you have a new certificate or any changes including deletions please advise Jim Beswick / W4YHF. Jim publishes a certificate guide and it a must for paper chasers. The cost is \$3.60 stateside and \$4.50 DX air mail. Let us all support Jim in this because it is a labor of love and not for profit.

Finally, my apology to those good people who assist Clint in the fourth call area. In the rules for the closed 10-10 party I neglected to include them as being the same point value as other area managers. This was pointed out to me and I did send each of them a card explaining my goof.

My appreciation to Bud/W4WHM for allowing me to call the Saturday net from Nashville.

Please excuse the different type on this. Part of it was done at the office by someone for me and I am finishing at home. I would be very remiss not to mention the outstanding job done by the Norwalk Keystone chapter even before they had nets going. Norwalk was celebrating its 25th anniversary and this fine group had a booth and worked many stations on ten as well as other bands. A nice certificate is available upon request including the information given you and 2FCS.

Recently I had a letter from a new 10-10er asking for an explanation of the many abbreviations that we use in talking about certificates. It can be very confusing but don't let that stop you from joining in. Ask anyone on the air who is collecting certificates and he/she will help or write me.

Remember support your local net.

73, Connie Hancock/K6EXR

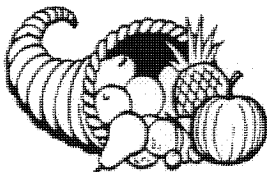



# CHAPTER CHATTER

By CONNIE, K6EXQ

Castle Craig(WA1NPX): Correction to net time..should be 8PM local time. We are off to a good start and have a new upgrade, Seal of Meriden. Work 150 pts. to incl W1NRG & 3CM or 4i's & 2C & 2HC & 2FS,FC,FP or 4C & 4HC & 4 FS,FC,FP. Contacts after 9/4/82. Fee 50¢ +SASE, DX \$1 US & SASE or 3 IRC's +SASE. Nor'Easter(W1ZQR): New upgrades are going well. Gale Wind is 25 contacts, Hurricane is 50, Tornado 100 and all are from day one. Fee is SASE to Emile Montplaisir 195 Bell Street Manchester N.H. 03103 from May to Nov. and then to Rt. 2 Box 66Q Lot 1, Titusville, Fl. 32780. Net meets Mon. at 2359 Z on 28.703. New CM for basic is N18XW/ Frank 14 Walsh Street Medford, Mass. 02155. Southern New England Nutmeg(KA1BFC): Randy/WA1WPJ is the new CM. Our very special thanks to Judd Spencer/K1HEF for many years to us as CM. Judd has also been able to work 5,000 10-10 #'s/

Cradle of Liberty(N3CHL): Recently we have had more outsiders than locals checking in the net. Our 4th annual picnic was rained out. When working for the Liberty Bell certificate one can use up to 10 LB contacts for a bonus of 100 pts. Crazy Eights. Two SK within 2 weeks. K3ISZ #3262 & W83JGQ #16735. Listen for our QSO party Nov. 13/14. Delaware Valley(K3LBM): Colorful new certificate for contacting 5 D.V. stations (NP) & fee is \$1+25¢ postage. Fort McHenry(W3DCN): Good checkins with a high of 68. Certificate is 50 pts. to Vern Young/K3VY. Fee is \$2+2¢CS. (Not noted on info but believe 2C's are needed). City of Five Flags(WA4PMU): as of July 1, 1982 the Deluna will require 4 C or L & 100 pts. Sorry to report that ex-certificate manager WA4QBC/Bill #17569 is a SK. Bill will be missed by all. Cradle of Confederacy(W4PLI): Plan for our QSO Party Feb. 19, 1983 commemorating inauguration of Thomas Jefferson as President of the Confederate States of America. Special QSL & CC certificate \$1+2¢CS. All C,L,LC,FS,FC will be instant qualifiers for this one time only. Send logs to N48KF. SK's are WD4LDC & N48IT. Furniture Capitol(KE4EH): Wish to cancel our chapter due to health reasons. Old Dominion(W84UOI): Still a good turn out for 10-10 breakfasts. New net time Tuesday 2330Z on 28.813. Tidewater (K4MRX): Had booth at Tidewater, Va. hamfest. New CM is N4AQE/Glenn James Box 14248 Norfolk, Va. 23518-0248. Wiregrass Peanut Pickers(W4FYB): Note GMT time for net is 0030 Wed. during DST & 0130 Wed. during CST.

Outlaws on Ten(N5CNH): Look for WAS & WOW(worked Outlaw women) in Oct. Republic of Texas(N5BFO): New CH is Gene Weaver. Net checkins during poor propagation averaged 26 weekly. FC membership now totals 56 with recent addition of Uruguay. Joe/G4JS & XYL will visit Jack/W8SRQM & the RTX Chapter in Oct.

Channel Island(KA6GKU): VIP now requires 55 contacts to incl. 10C/HC, 5L,s,10-DX, 10 FS & 20 others. CW net planned to involve novice & techs in paper chasing & chapter activities. Look for us Sun. 1700Z 28.145. Need more FS & YL applicants. Fresno(WD6AFC): Big deal coming this fall so watch for it. Still have our Sat. A.M. breakfast last Sat. of each month & they come in wheel chairs, on crutches or crawl is need be to try for the free breakfast. Smog(W6TYV): Had our first anniv. & mailed certificate # 500 HC to W86YYI & it is an IQ. Hons may not be a big paper chaser but he is certainly a greater force behind 10-10.

Chief Seattle(W7HUL): I feel that is it more important to use ten meters when the conditions are poor than when DX is in. Crater Lake(K7TDX): CM has resigned so send all correspondence to Don/K7TDX. 1523 Wilford Ave., Klamath Falls, Ore. 97601. Lewis & Clark(KB8RM): New upgrade in the works & planning a dinner party. Had 97 checkins first day and 40 second week. Have 37 states & 13 FC. Special thanks to KC7LP,K7CZO,KA4HOY & WA1ZLK for initial success. Thanks to all HC & HM for continuing efforts. Silver Dollar(W87SBL): New time for net is Sun. 2100 Pacific on 28.777. This will help us avoid many conflicts for members. Wyoming Ten-Ten is currently seeking a net control. If interested call or write KB7NL.

Christopher Columbus(N6UB): Activity in our chapter is slowing way down and if we cannot generate more interest by Jan. 83, I am going to disband the chapter. Mich.



Robins & Mich. Water Wonderland(WB8GKH & WB8WVF): These chapters have joined forces and have one joint net which is Wednesday on 28,800 at 0030Z, CM for the Robins is Ed/NBARY & WW CM is WB8WVF. This gives one the chance to check into one net and qualify for both certificates. Noars Country(K8RSH): In Aug. the XYL, Fran, and I were privileged to be the NOARS COUNTRY representatives at the Alliance, Ohio Mayor's breakfast, which ended the week long celebration of CARNATION DAYS. Alliance is the home of the carnation. The Carnation certificate was a sketch of their publicity piece. As a gesture of friendship and in honor of the occasion, we decided to offer to the city of Alliance CARNATION CERTIFICATE #1HC. A suitable proclamation was designed, and this, with the certificate, was presented to the mayor. We were given the red-carpet treatment and seated at VIP table #1 with the state senator. Sara's Box.. Due to difficulties in finding net controls we have decided to discontinue nets and let the certificate be self propagating. All applications should go to Melvin Gregory 3180 Cope Dr., Owosso, Mi. 48867. Stark County Mutual Aid Net(K8JN): Our net started 20 years ago with W80YV as net control. In Nov. 1963 I took over as permanent net control. At that time we changed from a monthly net to a weekly. In Oct. 1969 I became chapter head. We have CW checkins at 11:15 AM on 28,150 for novices & techs. This year we added RTTY and 146,52 FM at 11:30 AM. News happenings for the area that would be of interest is given on 28.8 & 146,52 simultaneously. A lot of work but worth while.

City of Lights(W9ZGP): Hope many of you were able to catch us during the Illinois QSO Party when we operated from the SEARS TOWER, the worlds highest building. A special QSL is planned.

Cliff Dwellers(K9WZX): WD4CYD/ Marian P.O. Box 92 Pueblo, Co. 81002 is our new CM.

Sky Blue Waters(N9ACD): New Viking CM is Ed Beaver/WB8SYT 1659 Bunker Lake Blvd, N.E., Hem Lake, Mn. 55303.

## DX QSO NETS

Alaskan Iditarod(KL7IEN): Persons holding the Northern Lights award are instant qualifiers for the Aurora Musher seal only. The Northern Lights is worth 100 pts. Australian Capital Chapter(VK1WH): We finally got VK1WVH, the W.V. Hospital Rehabilitation R.C., on the air. This chapter did all of the work and we are quite proud of it. Brazil Chapter(PY2DBU): Any holder of a VIP on the Maria Bonita & Salt Stone will be an instant qualifier for the basic. Canterbury(ZL3BM): All surplus monies from the chapter activities are being donated to local orphanages for their Christmas fund. Chapter of Borinage(ON6XN): A new certificate will be issued in Sept. Unofficial net on Thursday 28,785 at 1630 UTC. Festival City(VK5NVW): Due to decrease in postage for certificate mail, the basic is now \$2 world wide with the VIP now \$3. Lake Geneva(HB9OP): Four upgrades to be issued 2/28/83 but may be applied for immediately. Nyon requires 25 pts, Lausanne 50, Montreux 75 & St-Gingolph 100. Fee is \$1 per upgrade including air mail postage. More than one upgrade may be applied for at once but none may be skipped. CH/CM remains Theo R. Vogel/HB9OP, Prevallon, Chemin du Laman, CH-1297 FOUNEX, Switzerland. See you Sat/Sun on 28,850 at 1500 UTC. North Seas(ONSAB): While Jack is out of the country, ON7MX is taking care of things. To those of you who won plaques in the North Seas contest please be patient. They will be issued but printing problems have caused delays and Jack being gone has not helped. Power Valley(VK3BE): We have problems receiving the 10-10 NEWS. Members have asked me to see if things can be improved. We have regular checkins from USA, CANADA, N.Z., JAPAN, VANUATU, VENEZUELA & all VK states. Sometimes we cannot accomodate all of the checkins. Rhone Alps(F6CSK): Each Sunday we operate on 28,550 at 0930 local time so that VK & ZL novices may contact us. We have a temporary beacon on 28,150 from F6EAK using 10 watts. A basic certificate will be issued free to the first station to contact F6EAK on RTTY. Scarborough Bluffs(VE3RG): We operate every sunday even though the band has been very poor most of the time. Surrey Dogwood(VE7CLC): We have a well established net with a solid core of regulars. Certificate activity is slow but steady. VK Gold Coast(VK4VAS): We have only nine Boomerangs left. Combined net with Brisbane Sun Valley to continue indefinitely.



The following chapters also sent in reports: Mass. Minute Man(W1FFT); Ocean State(WB1CRR); Flour City(WA2JPE); Blue & Gray(N4AVE); Anthracite Breaker(WB3AFV); Chapter of the Car, (N4AYJ); Cypress(K4TSY); Devil's Triangle(WA42PX); Great Smokey Mtn(WB4NDX); Ky. Cardinal(WA4NDB); Music City(W4WHM); Orange Juice(W4DWN); Palmetto Chapter(MU4I); Possum Trot (KU4W); Rocky River(KB4QR); Sun Coast(KA4DDY); Textile Empire(WA4VEK); Treasure Coast (K4KAH); Bauxite(K5NE); Blue Bonnet(WA5JDU); Mardi Gras(WB5SKQ); Miss. Gulf Coast Light-house(N5AQJ); Green Country(W5NNL); Palo Duro(K5KNA); Rio Grande(K5MRU); Ten Bar X (K5DIT); Bigfoot(WB6SRQ); City of Angels(AA6K); Golden Bear(WA6POQ); Orange County(WA6HEL); QRP(W6IRT); River City(WD6DFB); Golden Spike(W7ZKL); Lilac City(WB7WUG); Northern Nev. W7ABX); CATT(W8PJY); Great Lakes(WB8HIU); Tri-City(WD8QEA); TROT(WB8KIN); Blackhawk Valley(KB9YX); Egyptian R.C.(WB9SNX); Colorado Bighorn(W8PEL); Colorado Centennial(WD88FT); Gateway(W8ERZ); Mother of the West(WB8SEN); North Star(K8SE); Berlin Bears(DK1AF); City of Melbourne(VK3NPS); Down Under(ZL1QW); EATT(VE6ATT) and Yukon Gold Panners(VY1BQ).

### NEW CHAPTERS

Mason-Dixon(WD4MPG): CH is Dave Buschow. Net meets Thurs A3 0200Z 28,820, Thurs. A1 0100 28,165 and Sunday A3 1400Z 28,820. Certificate requires 30 pts includng 2C's. Fee \$2+2fcs to WD4MPG/Dave Buschow 7725 Fisher Drive Falls Church, Va. 22043.

Thronateeska(KD4LT): Clyde is CH. Net meets Saturday at 1900Z 28,550. Certificate is available \$1+2FCS to W4MM /A.A.R.C. Use address in any callbook. 2C's required.

Norwalk-the Keystone City(KD6JC): Lovergne is CH and KA6GBI/Bill Zboril Box 1166 Norwalk, Ca. 90650 is CM. Basic requires 5 contacts and fee \$2+2FCS, DX \$3 US. Net meets Saturday 1800Z 28,755.

Breakwater(N8DCQ): Glen is CH with KC8KF as CM. Net meets Thursday 0030Z on 28,860. Basic certificate requies 5 contacts incl 1C & 2HC or 2C's. Fee is \$1+2FCS to US, Canada & Mexico others \$2.

Mad Swingers Society(SM5DYC): Ola is CH & CM. Net meets Sun. 28,810 at 1500Z. Basic requires 20 pts. incl. 2C's. First Sun. in Dec. 2 C's will qualify one. Fee is \$3. CM Ola Rosengren, Bjorkgatan 6, S-733 00 SALA, Sweden.

## Chapter Activities

Many 10-10 chapters issue certificates which may be earned by following rules established by those chapters. See "10-10 Net Guide" for days and times when chapter nets meet. Groups wishing to create local chapters may get information from Chapter Coordinator Connie Hauck, K6EXQ, 79L W. 23 St., Upland, CA 91786. Changes in net days and/or times should be reported promptly to Mickey Principe, KB5UP, 309 Meadow Hill, Garland, TX 75041



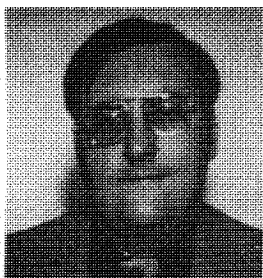

## DX SOAPBOX

by Harry Syring, WB1FTQ  
DX Manager

I still have a few QSL cards sent to me from DX stations for distribution. Stations listed below may obtain their card by sending me an S.A.S.E. DX stations are invited to send their U.S. cards to me as long as no more than 10 cards are sent at any one time. I am now holding cards for the following stations:

KC4WM	KA1DDX	KA1CCG
K5RTO	W1CUH	K1CWG
N5BQR	KA1CFO	

-----  
In my last column I advised that I had a program for various personal computers for Ten-Ten number retrieval submitted by Marcel, F6EAK. I had about 25 requests for this program so I am repeating the offer for another issue. Anyone wishing a copy of this program please send me an S.A.S.E.

-----  
Bud Johnson, KC4OC, #30119, wrote me and advised that he also had devised a program for Ten-Ten Numbers and in fact had it published in QST, Dec.81. If you wish a copy of this program write to A.R.R.L., Dept. PX, 225 Main Street, Newington, Conn 06111. Request catalog No. 3. It is not necessary to be a member but be sure to include an S.A.S.E. Many thanks for the input, Bud!

-----  
Anyone interested in stamp collecting may be interested in a magazine called HAM-STAMPS which is of interest to people who share both hobbies. For information send 2 IRC's to: Ham-Stamps, Box 210, 9401 Harstad, Norway.

-----  
I would like to remind U.S. Amateurs that the initial fee for DX stations is a total of \$ 6.00. This is \$1.00 initiation fee and \$5.00 for the first year's dues. Many, many applications come in with only \$5.00 and the DX applicant says that a certain Ham told him that this was the correct amount. The New Member then is the one who suffers since his first year is only 9 or 10 months. Please be very careful to correctly inform the DX stations and listen when other stations are giving the information to make sure the information they give is correct.

-----  
Lastly I would like to thank all the nice people who have sent notes to me commenting favorably on this column. I invite input for publication from both U.S. and DX stations about anything you might consider of interest.

I hope everyone has a very happy Holiday season with good cheer and health! Special Holiday Greetings to Connie and Dave in Greenville, Pa. Hope all is well with you.

*Harry*



# ANNOUNCING

As announced in previous issues of the NEWS, the Annual Meeting of 10-10 International Net, Inc., will be held on Sunday, November 7, 1982. The location is Woody and Eddy's Restaurant, San Marino, CA. Reservations for lunch may be made with Secretary K6AYU. Purpose of the meeting is to consider any proposed changes in 10-10's By-Laws, and to elect officers for the period January 1, 1983 through December 31, 1985.

As of press time, there have been no suggestions for changes in the By-Laws. Officers to be elected are President, Vice-President, Secretary, and Treasurer. Nominations are being considered by the Nominating Committee. Chairman is Bob Hartley, W6WPY, who may be reached at 16808 Ardath Ave., Torrance, CA 90504, (213) 324-5182. Additional nominations may be made from the floor at the time of the meeting.



## E V E N T S

### NOVEMBER

7

10-10 Annual Corporate Meeting (See announcement this page)

13-14

Crazy Eight Chapter-QSO Party

The Crazy Eight Chapter (PA) will have a QSO Party on Ten Meters commencing at 0000Z 13 November and will continue for 48 hours. Contest manager is KA3AVB. Logs must be submitted no later than 27 November 1982.

### JANUARY

29-30

10-10 Winter QSO Party (See rules in this issue)

**oops**, We Goofed Dept.

On page 15, Spring 1982 issue: Call listed in contest results N5ACQ should be N5ACU . . . .Sorry Butch !



# 10-10 INFORMATION

## REMINDER

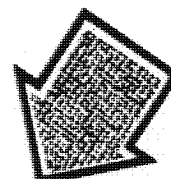

Effective 1 Sept. 1982, award applicants must show proof of paid-up 10-10 membership by enclosing Xerox or similar copy of current membership card or address label from a recent issue of the 10-10 News.

### How to become a Ten-Ten Member

Work 10 present members on 10 meters. Log each 10-10 number, call sign, date worked, op's name, location. Send list to your Call Sign Area Manager, with \$1 Registration Fee, \$4 for first year's dues (foreign: \$5). Novices, foreign applicants need work only 5 present members; novices pay no Registration Fee. You will receive a Certificate, and be assigned a permanent 10-10 Number. You must pay annual dues to remain in good standing, receive the News, and participate fully.

### How to earn Bars and Plaques

Log the 10-10 numbers of stations you work on 10 meters, all bona-fide number exchanges on the air. Then list 100 only, no more, no less, no duplicates, thus:

1. List in serial order of 10-10 numbers. Show call, handle, location.
2. Submit only one list of 100 at a time.
3. Log books or copies of log book pages are not acceptable.
4. Give your name, address, call sign, 10-10 number, and state which Bar you are requesting (i.e., 100 Bar, 200 Bar, etc.)
5. Enclose a large size SASE.
6. Mail as follows: 100-900 Bars, Willie E. Madison, WB7VZI, 10512 W. Butler Dr., Peoria, AZ 85345. 1,000 Bar and up, Bill Risher, WB6OMH, P. O. Box 277, Twin Peaks, CA 92391.

With your 500 Bar comes an honorary V. P. Number, and other activities. A 500 Certificate costs \$1. Plaques are awarded for 1,000, 2,500, 5,000 contacts, and cost \$3 each. Make checks payable to 10-10 Int'l Net, Inc. Please do not send cash.

### How to earn WAS

After working and getting QSL card confirmation on one 10-10 member in each of 50 states, prepare an alphabetic list by states with full data on each contact. Mail cards and list to Susan Brackeen, P.O. Box 7081, Johnston, RI 02919. U. S., Canadian, Mexican members send \$2.42, U. S. funds, for certificate cost and return postage. Overseas members may save about half the postage cost by sending non-returnable copies of QSL cards (Fax, Xerox, etc.). More than one card per sheet is OK, but all required information must appear, including 10-10 number. Show both sides of card only if necessary for complete information. Also include alphabetic list of states with full information on each contact, your own complete information, including 10-10 number, and \$2.60 U. S. funds for cost of certificate and return postage. Address application to KALCAD, as shown above. Please do not send cash.

### Countries Award

The Countries Award is given for confirmations (QSL's) of QSO's exchanging 10-10 numbers with members in 25 or more countries. Cost is \$5.00, U. S. funds. For complete rules and application form, send SASE to Alan Sherman, KLAS, RR#2, Box 662, Danielson, CT 06239, U. S. A.



# MANAGERS

*Ten-Ten International Net, Inc.*  
Monitoring 28,800 KHz—Daily Except Sunday

## U.S.A. CALL SIGN AREAS:

1. EARLE F. WHITE	W1NC	117 Brattle St.	Arlington, MA	02174
2. LARRY BERGER	WA2SUH	9 Nancy Blvd.	Merrick, NY	11566
3. JIM DUPPINS	WA3RBQ	2317 Windsor Ave.	Baltimore, MD	21216
4. CLINT PAINE	K4EKX	309 3rd Ave.	New Port Richey, FL	33552
5. GRACE DUNLAP	K5MRU	Box 445	La Feria, TX*	78559
6. DICK RAUSCHER	W6ANK	4371 Cambria St.	Fremont, CA	94538
7. WILLIE MADISON	WB7VZI	10512 W. Butler Dr.	Peoria, AZ	85345
8. JOHN HUGENTOBER	N8FU	4441 Andreas Ave.	Cincinnati, OH	45211
9. DON GRANTHAM	WA6BCN/9	321 S. Center St.	Forrest, IL	61741
Ø. JOHN LaFONTE	NØADJ	7509 2nd Ave. South	Richfield, MN	55423

\*Mid-May to mid-October, K5MRU's address is Box 13, Rand, CO 80473.  
The 4th Call Area has been further divided as follows: VA,NC,SC: Malcolm Spangler, K4KUT, Box 481, Shelby, NC 28150; KY, TN: Doug Henry, WA4SFN, Rt. 2, Box 37, White Pine, TN 37890; AL, GA: Jim Beswick, W4YHF, Rt. 5, Box 77B, Ellijay, GA 30540; FL: K4EKX (see address above).

## DX AREAS

ZL: T.J."Mac" McKENZIE, ZL3RK, 73 Cygnet St., Christchurch 9, New Zealand  
VK: ART HART, VK2BXN, Box M514, Sydney Mail Exchange, NSW 2012, Australia  
VE,VO: REG PEARSON, VE3RG, 23 Judith Dr., Toronto M4J 2S3, Ontario, Canada  
OTHERS: HARRY A. SYRING, Jr, WB1FTQ, 37 Bradford Dr., Windsor, CT 06095 U.S.A.

## Order Form

QTY	ITEM	PRICE	AMOUNT
___	Annual Dues, U.S.A. Members      New ___ Renewal	\$4.00	___
___	Annual Dues, Foreign Members      New ___ Renewal	\$5.00	___
___	Registration Fee* (not required of novices)	\$1.00	___
___	10-10 Stamps (100)	\$1.00	___
___	Membership Roster	\$3.50	___
___	Membership Roster by AIR (Not avail. U.S., CANADA, MEXICO)	\$5.50	___
	Total		___

\*Registration fee is required of all new members. Make any checks payable to 10-10 Int'l Net, Inc. DO NOT SEND CASH.  
DX member orders, through WB1FTQ, payable by International Postal Money Order only.

Complete the following by typing/printing and mail to your Call Area Mgr.

10-10 No. \_\_\_\_\_ Call \_\_\_\_\_ Name \_\_\_\_\_  
Address \_\_\_\_\_ City \_\_\_\_\_ State \_\_\_\_\_ Zip \_\_\_\_\_

Please enclose an SASE or stamps !



## FROM THE DESK OF...

Jim Michaels  
W6PGM 10-10#10



**OUR COVER:** The Fourth USA Call Area has the largest number of 10-10 members of all the call areas and it also encompasses eight states. As a result of this large volume of activity, this call area has been divided into sub-areas. Clint Paine, K4EKX, (See cover, Summer 1980 10-10 NEWS) is the Regional Manager of the Fourth Call Area and handles the activities for the state of Florida. However, there are three other guys who share the work load in that area and we have featured them on the cover of this issue. These capable, energetic and devoted members are Malcolm Spangler, K4KUT, Shelby, NC; Doug Henry, WA4SFN, White Pine, TN and Jim Beswick, W4YHF, Ellijay, GA. Malcolm handles the activities for the states of North Carolina, South Carolina and Virginia while Doug has Kentucky and Tennessee and Jim takes care of Alabama and Georgia. The 10-10 International Net salutes these very hard working gentlemen and extends a heartfelt thanks for an outstanding job.

During the next few weeks, most of us will be enjoying some pleasurable holidays. If you would like to do your editor a real favor, please send him a copy of your chapter insignia or logo. His supply of chapter logos is very low and he does enjoy printing them in the NEWS. He really needs one from every chapter so please send one to your editor, Jim Michaels, W6PGM, 3102 Lomina Ave., Long Beach, CA 90808.

## Is it That Time?

Look at the mailing label below. In the center of the top line there is a four-digit number which tells you the expiration date of your 10-10 membership. The first two digits indicate the month, and the last two the year. If your membership has expired or is about to expire, **RENEW NOW**. Send your annual dues to the manager for the call area that has the same number as in your own call sign. His or her name and address may be found on p. 31. Foreign members should send renewals to the appropriate DX area manager. There is no penalty for reinstatements. Look at your address label and **RENEW NOW!**

Lee Pasewalk, WB6MGM (Rec. Mgr.)  
18815 Yukon Ave.  
Torrance, CA 90504

BULK RATE  
U. S. POSTAGE  
PAID  
PERMIT NO. 1  
GARDENA, CALIF.

