

TEN-TEN INTERNATIONAL NET, INC.

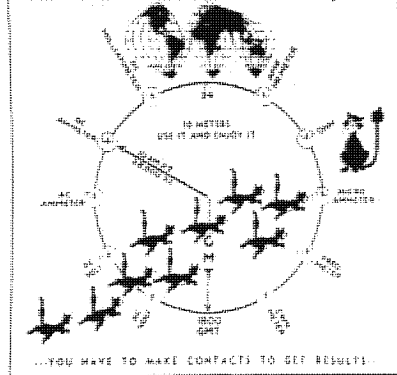

10-10 INTERNATIONAL *News*



1983

VOL. 21 NO. 1



COVER STORY
BACK PAGE

JOE
G4JS



Official Publication Of The Ten-Ten International Net, Inc.

Monitoring 28,800 Khz—Daily Except Sunday

10-10 INTERNATIONAL NET OFFICIALS

President	Carl Winter	W6OAW
Vice-President	Jim Cass	AA6K
Secretary	George Joy	WB6SYJ
Treasurer	Gerry Gross	WA6POZ
Directors:	Howard Bowman	W6QIR
	George Elliott	W6ENC
	Bob Hartley	W6WPY
	Morrie Goldman	W6EHM

Regional Managers:

TEN-TEN INTERNATIONAL NET, INC.

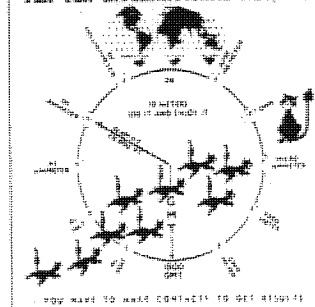

Earle White	W1NC
Larry Berger	WA2SUH
Jim Duppins	WA3RBQ
Clint Paine	K4EKX
Grace Dunlap	K5MRU
Dick Rauscher	W6ANK
Willie Madison	WB7VZI
John Hugentober	N8FU
Berniece Tielemann	N9CDO
Kevin Schleicher	WD0BXU
Harry Syring	WB1FTQ
Art Hart	VK2BXN
Mac McKenzie	ZL3RK
Reg Pearson	VE3RG

AWARDS:

Bars [100-900]	Willie Madison	WB7VZI
Bars and plaques [1000 and up]	Bill Risher	WB6OMH
Countries	Alan Sherman	K1AS
Worked All States	Susan Brackeen	K1CAD
Chapter Coordinator	Connie Hauck	K6EXQ
Chmn., Rules Comm.	Jim Cass	AA6K
Editor, Net Guide	Mickey Principe	KB5UP
Editor, 10-10 News	Jim Michaels	W6PGM
Int'l Net Manager	Sherm Sherman	K6PTF
Legal Counsel	Karl Kopetzky	K9AQJ
Printer	Bert Ayers	W6CL
Records Manager	Lee Pasewalk	WB6MGM
Roster Manager	John Pomeroy	K6UQ
Supply Manager	Carl Winter	W6OAW

The 10-10 International News is published four times annually by the 10-10 International Net, Inc. Each paid-up member receives a copy. This is an independent publication. Permission to reprint is granted, providing suitable credit is shown.

Quarterly chapter activity reports should be sent to the Chapter Coordinator, Connie Hauck, K6EXQ, 794 W. 23d St., Upland, CA 91786. Telephone (714) 985-4836.

News items and photos may be sent to Jim Michaels, 3102 Lomina Ave., Long Beach, CA 90808. Telephone (213) 425-5577.

The next issue of the 10-10 International News is the Spring issue, scheduled to be published in April 1983.

SPRING ISSUE DEADLINE DATE

15 March 1983

10-10 INTERNATIONAL NET

CONTROL STATIONS

Monday	Dick	W6ANK	28.800 MHz
Monday(Alt)	John	WA6IYA(28.775)	"
Tuesday	Al	W6RNX	28.800 "
Wednesday	Jack	WA6YJJ	28.800 "
Thursday	Sherm	K6PTF	28.800 "
Friday	Connie	K6EXQ	28.800 "
Saturday	Bud	W4WHM	28.800 MHz

- Nets start at 1800Z -

10-10 NET CHECK-IN SUMMARY

Weekly summary of total stations checking into the 10-10 Net for the week beginning:

Aug 30	149	Oct 4	337	Nov 1	372
Sep 6	197	Oct 11	272	Nov 8	458
Sep 13	243	Oct 18	337	Nov 15	380
Sep 20	171	Oct 25	315	Nov 22	280
Sep 27	321				

IMPORTANT

This publication welcomes the submission of short articles, news reports, announcements, and so on. Bear in mind that publication dates are approximately a week after the first day of January, April, July and October. Copy deadline dates are generally the 15th of the month preceding publication.

Any manuscripts should be typed, and camera-ready, and should be mailed flat, if at all possible. Copy may be single-spaced. Use 8 1/2" x 11" white paper, and leave 1/2" margins on both sides.

Photographs in black-and-white are preferred, since they reproduce more clearly than color. Include complete identification of subject matter, with call signs, complete names, 10-10 numbers, chapter identification, and any other desirable information.

ATTENTION

If your address has a U.S. Zip Code, send your renewal or order to the Manager serving the area with the same number as in your own call sign. Details, Page 31.

Words from the President

HOWARD BOWMAN
W6QIR #4509



THERE'S AN EPIGRAM WIDELY QUOTED which reads, "The more things change, the more they are the same." For quite a number of years, now, 10-10 has changed a number of procedures relating to its operations, but one thing has remained unchanged, which is its constant request to members to make all checks sent in to managers payable to 10-10 International Net, Inc. In recent weeks, I have had a number of managers who have told me that they get checks made payable to them, personally. And, of course, there are still those trusting souls who send cash.

There are several reasons why a check made personally payable is not a good idea. One, of course, is that you don't then have a verifiable record. But another is that when you do it, you're costing the manager to whom you sent it some amount of expenditure of extra time and energy. Any such check must then be endorsed by the manager, "Payable only to 10-10 International Net, Inc.," and signed. If it is sent to Treasurer Gerry Gross simply endorsed, it runs the same risk of being stolen that cash would if sent through the mails.

Having written the foregoing, I am also reminded that there are some other things you should bear in mind when sending in checks. Most important, so far as you are concerned, is that the manager has no crystal ball. Even though the check may be properly prepared, and imprinted with your name and address, that doesn't necessarily tell the manager what he needs to know. A check generally has a short line with the label, "Memo" or something akin to that. Use that line, or, if there isn't one, a clear space elsewhere, to write in (1) your 10-10 number, and (2) your present call sign. Of these two, by far the more important is the 10-10 number.

EACH QUARTER, WHEN WE UPDATE the information in 10-10's computer files, managers receive copies of those portions appropriate to their call sign areas. A few months back, we ran an experiment in which managers voluntarily sent postal card reminders to individuals whose dues were overdue by not more than a year or so. From reports I have received from various managers, it appears that there has been about a 25% favorable response to the procedure. That is, about one-fourth of those to whom cards were sent responded with letters and checks in payment of dues.

Obviously, there are some costs attached to such a program. Printing, transportation to the managers, and postage are the most obvious ones, but there is also a great cost in the time and energy of those managers who participated. One basic problem remains -- we don't know whether 25% represents a good return or a miserable one. If there is anyone out there who is or has been in the magazine publishing business, I'd appreciate some dope on this. Of course, with virtually all magazines, the circulation volume determines the rates charged for advertising. The News doesn't carry advertising, so what may apply to most magazines or other journals doesn't necessarily apply to 10-10. Nevertheless, some information would certainly be preferable to our present complete ignorance.

EVERY TIME I COMPLETE THESE PAGES I send the editor for each issue, I wonder what is going to happen between the time everything is locked up and the actual mailing date.

Very often, something does happen about which we should comment, but can't. More important, it is something about which members should be alerted. The only avenue we then have is through various nets, principally the 10-10 daily net and the Coordination Net run by Connie Hauck each Sunday, although chapter nets can certainly make their contributions.

What happened this last time was that two district managers were forced by personal circumstance to resign. They were Don Grantham, WA6BCN/9, and John LaFontaine, NØADJ. Both have served you well and faithfully, and deserve your gratitude, as well as mine. They have my deep thanks.

It has been 10-10's policy for years to get input from areas involved when a new manager must be chosen. Sometimes, however, the time element is such that there just isn't a great amount of involvement possible. When that happens, we must rely on the judgment of the manager who is concluding his stint. He or she has an extensive knowledge of the area - certainly much better than any of us widely separated from it.

Don had a volunteer all ready to replace him when he wrote me of his necessary resignation. Thus, the new ninth district manager is Berniece Tielemann, N9CDO, whose address is Rte. #1, Lenzburg, IL 62255.

John didn't have a for-sure volunteer when he called me, but one speedily made his presence known, so the tenth district slot goes to Kevin Schleicher, WDØBXU, 469 Main Street, Lino Lakes, MN 55014.

Welcome aboard, Berniece and Kevin! And all the best of luck to Don and John.

FROM TIME TO TIME I HEAR COMPLAINTS about chapters, or about groups that solicit applications for certificates purporting to be 10-10, but which really are not, except that those involved may be 10-10 members. 10-10 places few restrictions on the operations of chapters. To function as a genuine 10-10 chapter, a group must apply to Connie Hauck, K6EXQ, who is Chapter Coordinator. She can supply the rules, but the main requirements are for a minimum of seven members (DX:5), a scheduled weekly net, and at least an annual report to the Chapter Coordinator by the Chapter Head.

Chief problems seem to arise with respect to certificates and upgrades. The By-Laws say only that fees charged may not exceed the amount required to recover administrative costs. Paper chasers generally recognize that printing and postage for certificates generate substantial costs; what they can't understand is the stiff fee charged for an upgrade for which the preparation and mailing costs are obviously low.

Then there is also the group or individual who issues what purports to be a "10-10 Certificate," but which really isn't. Off-hand, I can only think of a few that are issued by 10-10 as an organization. One is the certificate you get when you first become a member, and two others which represent achievements, the WAS Award, and the Countries Award. There's also another, given to those who work 500 members. At any rate, if someone tries to peddle what he says is a "10-10 Certificate," ask him if it is one that has actually been approved by 10-10.

DURING THE FALL QUARTER, there were eight Silent Keys reported in the News. For the same period, more than forty were reported to the Records Manager. Not all those mentioned in the News appeared on the records list. The principal reason is that the reporting sources vary widely. We can live with that, but it does point up a problem for the Editor. If you have suggestions, let's have them.

I TRY TO CHECK IN TO the daily net most days, but sometimes don't make it. When I do, I am struck by what sounds like a DX pileup. That gives the NCO a problem: How does he know whom to call, or how does he recognize a call sign? It's a tough job, so let's try to give him a break. I don't know how we'll do it, but give it some thought, and let's see what we can do to help out.

BILL RISHER, WB6OMH, who handles Bars from 1000 and up, as well as the plaques, says he still has a postage problem. Most applicants are fine about the SASE matter, but some forget that return postage on a plaque is 37¢, and that the fee is \$3.00. Your enclosed check, therefore, may stay at three bucks, but your SASE must have 37¢ postage on it. And don't forget the Xerox of your membership card or current addressing label, showing paid-up membership.

EVERY TIME WE HAVE A CHANGE in responsibility for an area or function - that is, a managerial change, we run into some problems connected with the transfer of records and mail. Reasons vary, but this last Christmas season was especially bad with respect to mail delivery, and particularly packages. Just remember that everyone in a 10-10 job is a volunteering worker, and he or she is spending a lot more time on it than most of you are just exchanging numbers. Let your manager know what's wrong, and it will get straightened out, but please don't get too upset about it. After all, it's just a hobby.

DURING THE PAST SIX YEARS - three as Roster Manager and three as President - I have been privileged to be a part of the central operations of 10-10. There have been many little problems, some of which turned out to be quite time-consuming, but no massive ones. Now it is time to pass things along to a new crew. Your new President will be Carl Winter, W6OAW, who has done a splendid job as Supply Manager, and the Vice-President is to be Jim Cass, AA6K, who winds up a stint as Rules and Ethics Committee Chairman. New Secretary is to be George Joy, WB6SYJ, who has done many things for 10-10. Gerry Gross, WA6POZ, continues as Treasurer.

I would be less than grateful if I did not thank those many people who have rendered service to 10-10 during the past years. You will understand that I cannot mention them by name -- there are just too many and I would be certain to forget someone. I can say, however, that without them I could not have carried on my responsibilities. Whenever asked, they responded nobly. They made my work lighter, and I am deeply thankful for that, as I am to all of you who wrote me.

EDITOR JIM MICHAELS has asked me to continue to contribute to the News, and I have said that I would, so keep your letters coming.

73, *Howard*

10-10 AWARDS

500 BAR

INTERNATIONAL-500-OF-THE-WORLD

500 BAR

1220	WA4HAF	1240	WA1TJB
1221	K9RQT	1241	WD5AFR
1222	W4WKQ	1242	WA9TRG
1223	K4YMQ	1243	KE4GA
1224	WB5EUC	1244	K7CZQ
1225	N6DQP	1245	WA4VEK
1226	KA4NEG	1246	KC5QF
1227	W4FYB	1247	KAØDWW
1228	WA1SMH	1248	8P6QK
1229	N3AMX	1249	HP1AVY
1230	N6DFL	1250	WA6WYD
1231	KH6MD	1251	K4KUT
1232	N3BGY	1252	W5ZBL
1233	W2VHX	1253	KBØZZ
1234	N6CJW	1254	KE4IE
1235	W4AYD	1255	KA7CII
1236	KA5AOE	1256	WA4EZX
1237	NØBJF	1257	KA7KIS
1238	KC5FX	1258	W4OGE
1239	ZL4GO	1259	KJ8V

TOP TEN	
K5MRU	12200
WA5JDU	11700
WØRWC	10000
WA9LIC	8500
WA6FFS	6700
K4KAH	6200
W1KZH	6100
KS6A	6000
W1FPH	5900
W9MZZ	5800

1260	KA4UEM	1280	WB8RAZ
1261	KC2HS	1281	WDØHCD
1262	NØCCX	1282	KA6OHI
1263	N9ASC	1283	KA5AQT
1264	W6ZKS	1284	F6EAK
1265	WB6FSR	1285	KC5OT
1266	N1BJK	1286	WD5IUX
1267	KA5LQY	1287	KB2SQ
1268	KA5LTO	1288	KA1EXM
1269	KA5KNX	1289	WA7DFD
1270	W9BIG	1290	N5ENP
1271	KA4SCC	1291	KAØKTb
1272	K8RSH	1292	KX2J
1273	WØONQ	1293	WB3HOI
1274	N5BVQ	1294	WB7PVA
1275	N1AWD	1295	KC9EV
1276	W2KRK	1296	N9AND
1277	KB2VI		
1278	WA2WTK		
1279	KA2HJS		

Members attaining the 500 Bar are automatically members of the INTERNATIONAL-500-OF-THE-WORLD, Frank Orcutt, W4JO (SK), Founder, Grace Dunlap, K5MRU, President.

1000 BAR and PLAQUE

565	N4BOI	580	W3UHM	594	N8BBJ
566	WA1MJO	581	N7CSH	595	KA7HSS
567	KAØDKJ	582	KA8FON	596	WA6EPG
568	N7CTH	583	N6JM	597	WA6VLS
569	WB3HAH	584	KA3AVB	598	W4WKQ
570	VE3KHI	585	AF9J	599	W9KCM
571	W2FXA	586	W5MQV	600	K7RDH
572	K5QQT	587	AE1S	601	K4KUT
573	KE6EF	588	WA5BRR	602	W5SRQ
574	W6TKF	589	W7EFL	603	WB7SCD
575	KD6JC	590	W3GZP	604	WØPXP
576	KA4FHP	591	KA5GYG	605	WB5EUC
577	WB4OIG	592	W6LII	606	N6CEX
578	WD4GYZ	593	N8BYN	607	KA3CPA
579	N3AXJ				

5000 BAR & PLAQUE

14	AA6K
15	W4NJS
16	PJ2WG
2500 BAR & PLAQUE	
103	WA6FQL
104	N5CUQ
105	N5CEP
106	KØWZX
107	W6TYV
108	WA6GFV
109	WA6YJJ
110	W6RYP

10-10 WORKED ALL STATES

625	N5CUQ	642	WA7UPP
626	KC8KF	643	W5UFA
627	W6IRP	644	KB5PJ
628	G4JS	645	WB4MED
629	K4NJQ	646	KQ7Y
630	NØCKH	647	KP4DQP
631	W3JZP	648	KB9YY
632	W3DCN	649	KBØZZ
633	KC4WQ	650	KB5CI
634	K5MKA	651	KF4JA
635	K5MLG	652	WD4DIG
636	KI6G	653	K4CIH
637	W4DKC	654	WA1MJO
638	W8RNB	655	WA1IOZ
639	W2EQO	656	WA5NIC
640	WD5DNA	657	KE4GA
641	K4KUT	658	KD4VN

10-10 COUNTRIES AWARD

BASIC -25-

94	K4KAH	104	W2KRK
95	KC5HY	105	WA4VEK
96	WØPEL	106	K1MRV
97	W7KOI	107	WØRWC
98	N3BGY	108	LU1ABT
99	WA5BBR	109	WD4RAF
100	G4JS	110	WB3FGU
101	WA1ZLK	111	KC8IM
102	KB9MJ	112	GU2RS
103	K9EHP	113	K4CIH

ENDORSEMENTS

-35-		-35-(Cont)		-45-(Cont)	
36	K4KAH	45	N8BBJ	25	WA2OIZ
37	N5AFV	46	KC4OC	26	N8BBJ
38	WØPEL	47	WØRWC	27	WØRWC
39	W5ADH	48	N8BYN	28	K4KAH
40	W9WYN	49	WB3FGU	29	WB3FGU
41	WA8JOI	-45-		-55-	
42	WA1ZLK	22	KE4JO	17	WØRWC
43	WB1CRR	23	W9WYN	-65-	
44	KB9MJ	24	WA1ZLK	12	KC5CP
				13	WD4IBO



10-10 CW QSO PARTY

RESULTS
1982 FALL CW QSO PARTY

SCORED BY:
CHEAW COUNCIL 10 - X CHAPTER
ALBANY, GEORGIA

TOP FIVE:

WB6WQA - 139/255
KU4W - 103/182
W6TKF - 80/156
W6LII - 76/145
W4WKQ - 88/142

108 LOGS WERE SENT IN, WITH 28 CHAPTERS REPRESENTED.
I ENJOYED ALL THE COMMENTS THAT WERE SENT IN WITH THE
LOGS, THE ONLY PROBLEMS THAT SEEMED TO COME UP WAS
POOR BAND CONDITIONS. MYSELF AND THE REST OF THE
CHEAW GROUP ARE LOOKING FORWARD TO THE NEXT CW PARTY.
IT HAS BEEN AN HONOR FOR US TO BE THE CONTEST MANAGERS
FOR THE LAST TWO.

** - INDICATES QRP

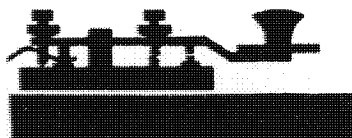

73
JOHN BENFORD
WD4IBT
10-X 19303

CHAPTERS:

1. POSSUM TROT -15 -430/794
2. FT. McHENRY -20 -411/763
3. BAY AREA - 5 -251/465
4. TROTTERS & PACERS - 5 -132/276
5. C.A.T.T. - 4 -136/248
6. OUTLAW - 2 -136/214
7. CHOCTAW-HATCHEE BAY - 1 - 88/142
8. CENTRAL FLA. CYPRESS - 1 - 78/120
9. WHITE HOUSE - 1 - 66/115
10. KEYSTONE CITY - 1 - 56/107
11. OCEAN STATE - 2 - 61/106
12. SUN COAST - 2 - 54/101
13. CRAZY 8 - 1 - 54/ 98
14. GOLDEN BEAR - 2 - 51/ 89
15. SKY BLUE WATERS - 2 - 44/ 74
16. CHANNEL ISLANDS - 1 - 28/ 56
17. GREEN COUNTRY - 2 - 32/ 56
18. CITY OF ROSES - 1 - 30/ 55
19. NUTMEG - 1 - 28/ 54
20. CITY OF LIGHTS - 1 - 26/ 49
CITY OF MUMS - 1 - 26/ 49
21. DALLAS COWBOY - 1 - 24/ 43
22. CRADLE OF LIBERTY - 1 - 24/ 41
23. WYOMING - 1 - 17/ 32
24. ALL AMERICAN CITY - 1 - 15/ 26
25. RHONE ALPS - 1 - 21/ 21
26. MO - KAN - 2 - 8/ 12
27. BREAK WATER - 1 - 4/ 7

1st. CALL AREA

KA1EOL - 41/67
KC1A - 42/67
AD1I - 28/54
WB1DBA - 26/49
K1QFD - 20/39
N1ASJ - 22/39
WB1AOD - 8/16

2nd. CALL AREA

N2CBU - 57/105
N2CDV - 37/ 70
W2KRK - 28/ 46
**WA2TSR - 27/ 43
WA2SSH - 23/ 41
N2COV - 7/ 14

3rd. CALL AREA

WB3CJQ - 66/115
N3BGY - 65/114
W3DCN - 61/111
W3KTW - 54/ 98
KA3CNO - 38/ 76
WA3GLQ - 36/ 67
W3PHV - 37/ 65
KJ3G - 21/ 48
WA3TRI - 24/ 41
KA3BGP - 18/ 36

3rd. CALL AREA

KA3CQX - 19/36
KC3DD - 15/30
W3JZP - 15/28
WB3HAH - 13/25
WB3ICC - 18/35
WA3RBQ - 7/14
KA3HFC - 6/10
W3FQN - 3/ 6
KB3MR - 3/ 6
KC3CM - 3/ 6
N3AMX - 2/ 4
N3CMW - 2/ 4
N3CEW - 2/ 4
N3AOU - 1/ 2

4th. CALL AREA

KU4W - 103/ 182
W4WKQ - 88/142
W4GRO - 75/134
NS4J - 78/120
KA4RVA - 69/113
W4KM - 50/ 84
N4ERM - 43/ 82
WA4SRD - 40/ 75
KA4VNS - 42/ 74
WD4AHZ - 39/ 73
K4MN - 37/ 68
KE4HW - 37/ 65
W4EJR - 25/ 51



WINNER

TIM WB6WQA

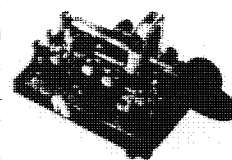

DX

**CT3EE - 41/55
ON5CK - 35/50
F6GMT - 21/21

VE

VE7SR - 48/90
VE4AIY - 5/11

4th. CALL AREA

N4EWG - 23/45
N4FHM - 21/39
N4ESX - 16/30
W4NWP - 18/29
KA4STM - 14/28
WB4OIG - 15/29
W4DEU - 15/26
N4FBY - 14/25
WB4KDC - 12/24
KC4FC - 10/16
KB4IH - 7/14
KA4LIH - 6/13
KZ4A - 1/3

6th. CALL AREA

WB6WQA - 139/255
W6TKF - 80/156
W6LII - 76/145
W6LLV - 74/133
KS6A - 65/122
N6DWE - 56/107
N6UW - 50/92
W6FWK - 36/70
KD6SB - 38/63
KA6GKU - 28/56
N6JM - 13/26
WA6IVY - 15/25

8th. CALL AREA

W8JSM - 51/90
W8PJY - 36/66
KA8HJG - 30/53
KC8RG - 29/52
N8FU - 20/40
KA8IKR - 4/7

9th. CALL AREA

AK9Y - 33/62
KA9IXM - 34/51
KC9NJ - 26/49
W9HOT - 15/27

5th. CALL AREA

WA5JDU - 86/136
N5CNH - 45/78
KB5PJ - 24/43
N5AFV - 18/30
KA5NIG - 14/26
N5EBA - 12/17

7th. CALL AREA

W7NES - 45/86
WB7CSD - 46/86
KB7KV - 40/76
KO7B - 30/55
N7RV - 28/53
N7AAL - 27/52
KI7W - 17/32

0 CALL AREA

N0DBG - 28/45
WOEI - 16/29
**KSON - 7/12
KA0DFT - 2/3
WBORHR - 1/2

John W. Carty, WA1ACN/9
5210-C Ware Ave.
Scott AFB, IL 62225

December 9, 1982

Jim Michaels
Editor 10-10 International News
Dear Jim

Last Thursday night, December 2, several tornados touched down in this part of the country and many people's homes were destroyed. One of these people who were wiped out was Jerry Cohen, WB9SNX, 10-10 #18507, who lived on the outskirts of New Baden, IL, which you may have seen mentioned in the national news. It was a miracle that no one in Jerry's family was killed when a tornado demolished the house in which they were living.

Would you please publish a small article in the next issue of the News notifying as many members as possible about Jerry's situation. Please ask that no upgrades be sent in for those certificates for the present as his address no longer exists and he is trying to find his 10-10 records in the rubble. When Jerry gets resituated and ready to handle business one of us will notify you of his new address and ask that something be published notifying everyone that he is ready to accept upgrades. Please include also the following address which is a collection point for donations and/or contributions to a relief fund for Jerry and his family:

Floyd Electronics
2213 Vandalia St.
Collinsville, IL 62234

If you find that you need more information concerning this matter or I have left something unclear please do not hesitate to telephone me at (618)-746-4255. Your timely assistance in this matter will be greatly appreciated. Thank you.

Sincerely

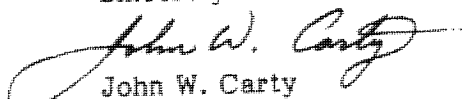
John W. Carty
WA1ACN/9
10-10 #29695

CARL WINTER, -W6OAW, 10-10 No. 10947, is our President for 1983-1984. Born in Youngstown, Ohio, he attended school there. His family later moved to South Bend, Indiana, and in 1930 he went to work. Carl enlisted in the U.S. Navy in Los Angeles, and served six years as a torpedoman. He then worked as a telephone cableman for Los Angeles' Department of Water and Power, from which he retired in 1973. Licensed in 1951, he served as Materiel Officer and NCS for the Los Angeles AREC, and for two years was President of the Western Public Service System. Carl and XYL, Mary, were married in 1936. They have four daughters and twenty-two grandchildren. Carl joined 10-10 in 1975 and has been Supply Manager for the past two years. He is also a member of QCWA.



BERNIECE TIELEMANN, N9CDO, 10-10 No. 20025, has taken over for Don Grantham as 10-10's Ninth District Manager. She, and OM Vernon are farmers, and live near Lenzburg, which is closer to St. Louis than to Chicago. They have a daughter, who lives with her OM and three children in St. Petersburg, FL. Berniece's hobbies are music (mostly stereo), and she has a huge collection of record albums - a lot of real oldies, too - and ham radio. She also likes to sew, and has other hobbies, for which she no longer has time. She's always on 10!



KEVIN SCHLEICHER, WDØBXU, 10-10 No. 19470, replaced John LaFontaine, NØADJ, as Tenth District Manager. Kevin has been licensed since 1977, and received his 10-10 number while still a novice. With that incentive to upgrade, he speedily became a general class licensee. Along with many other 10-10 members, he likes 10 so much he works nothing else. He is a member of the Sky Blue Waters Chapter and a 'paperchaser'. Kevin and his XYL have a three year old son, and were expecting another youngster in mid-December. Kevin works at the Ford Motor Assembly plant in St. Paul, MN.



LATE NEWS

It's a new baby girl at the Schleicher house in Lino Lakes, MN. Lindsay Anne was born on Wednesday, 29 December 1982. She weighed in at eight pounds and twelve ounces. Mother and daughter are doing just fine. Congratulations!

SILENT KEYS

239 K6BGE Donald C. Johnson, Lancaster, CA
 430 WA4AEB William T. Roff, Jr., Tryon, NC
 690 W7IF Eugene S. Stadden, Albany, OR
 835 W1RQL Henry DeSisto, Chelsea, MA
 1080 W5RBE John C. Doerflinger, Greensburg, IN
 1983 W7PWP Julien J. "Jim" Dewaele, Morton, WA
 2022 WA6TMQ Ralph E. Cozad, Oxnard, CA
 2099 W1CBV Lauris P. MacGown, Newport, ME
 2391 WA8QYU Peter Pritko, Parma Heights, OH
 2472 K1KHC Bowman Graton, Key Largo, FL
 2684 K3AG Otto Goohe, Pittsburgh, PA
 2886 WB6FKD Lee H. Farnsworth, Dellwood, MO
 2974 W2CBY Emil J. Spisak, Bayonne, NJ
 3055 W9JOV Joseph Skrljack, Clearwater, FL
 3364 W6LJT Fred A. Kline, Minneapolis, MN
 3766 W1RX Squire "Bill" Bateman, Reading, MA
 3810 K8YDU Edward A. Sonnenberg, Platte City, MO
 3971 WA7QNO Fred S. Palm, Mesa, AZ
 4659 K4MY Ralph E. Jordon, Deltona, FL
 4662 WA7PWG Leroy J. Atkinson, Las Vegas, NV
 4674 K4JK Edwin A. Kirchhuber, Elkmont, AL
 4831 W9OKO Charles R. Myers, Pinellas Park, FL
 5135 W9RJM Wilson McFadden, Des Plaines, IL
 5353 K6YGN Fr. George Williamson, Anaheim, CA
 5681 K8DON Ellsworth Wagner, Toledo, OH
 6193 WA1QIW Frank Husted, Hopkinton, MA
 6683 WA6SCV Richard C. Wagner, Oceanside, CA
 6949 WA6AYA E. Grant Sawyer, Hemet, CA
 6990 WA7CHX Glen W. Henderson, Lathrop Wells, NV
 7198 K6AAB Lyman G. Svendsen, N. Hollywood, CA
 7378 W7PF William T. Gill, Rathdrum, ID
 7498 W6CTH Larry M. Reed, Belmont, CA
 7649 W5CZK Leo D. Harris, Plano, TX
 8428 W4FQU Karl G. Rau, Clearwater, FL
 8583 K3DOC Thomas R. Warner, Silver Spring, MD
 8734 VE4IX Arnold Geith, Virden, Man.
 9028 WA1PDB John W. Day, Gloucester, MA
 9505 W6BYS William P. Green, San Francisco, CA
 9798 VE1RC Howard F. Mann, Rothsay, NB
 9934 K9CLS Arthur W. Drill, Greendale, WI
 10170 W1ICQ Adolph S. Goodsell, Meriden, CT
 10367 W7AE Leonard L. McFord, Phoenix, AZ
 10402 W6NRP Frazer E. Leslie, Redwood City, CA
 11263 W8TCD John W. Wilson, Marquette, MI
 11924 W6EAC Alfred M. Jensen, San Mateo, CA
 11936 K8BWH George P. Bonham, Aurora, CO
 12786 W7CTK Dale B. Dorothy, Las Vegas, NV
 12858 W9CXL David L. Bell, Indianapolis, IN
 14458 W3DQZ Phillip R. deCourcelle, Wilmington, DE
 15220 WB8RAO Clarence G. Hammond, Jefferson City, MO
 15320 W1VXC June R. Burkett, Rumford, RI
 17569 WA4QBC William E. Coleman, Gonzalez, FL
 17823 WB1AMQ Mark A. Danzer, Norwalk, CT
 18814 W5LBT James P. Winburne, Little Rock, AR
 19869 WA3SGE Paul C. Ely, Pittsburgh, PA
 19872 WB3HCM William T. Markland, Pocomoke City, MD
 22344 W9ZWX Arthur R. Melvin, Fairbury, IL
 22581 W2DZA Edwin H. Oshier, Hill City, SD
 23193 N4BIT Albert J. Lankford, Montgomery, AL
 23484 ZL3US W. Houseman, Christchurch, New Zealand
 23903 K1TVE Dennis Borovy, Torrington, CT
 25257 KB2DD Martin A. Sandage, SR., N. Tonawanda, NY
 26518 K2YVL Roy E. Smith, Nanuet, NY
 27930 VE3BBH Stanley A. Goddard, Scarborough, Ont.
 27962 VE1BTN Philip McLaughlin, Canterbury, NB
 28060 AF9J Glynn Wells, Lemont, IL
 28994 WD8GCU Ray E. Newbill, Colorado Springs, CO
 29673 WB1EDN Albert C. Abare, Ludlow, MA
 31077 W5FND Willard J. Carmack, San Antonio, TX
 31439 KA7CKC Ernest T. Kreft, Salem, OR
 31779 W2IJK Max Reznik, Hicksville, NY

FROM THE TREASURER

GERRY GROSS - WA6POZ - #21274

SUMMARY OF SECOND QUARTER 1982-83 INCOME - EXPENSE

	QUARTER		YEAR-TO-DATE	
	1982	1981	1982	1981
INCOME	\$ 9,374	\$ 8,734	\$ 17,804	\$ 15,916
EXPENSE				
BULLETIN, ROSTERS, ETC	5,396	7,669	13,057	14,348
REGIONAL MANAGERS	759	744	1,425	1,300
OFFICERS & DIRECTORS	35	44	139	307
OTHER MANAGERS & SERVICES	711	1,122	952	3,087
TOTAL EXPENSE	6,901	9,579	15,573	19,042
EXCESS (LOSS)	\$ 2,473 (\$	845)	\$ 2,231 (\$	3,126)

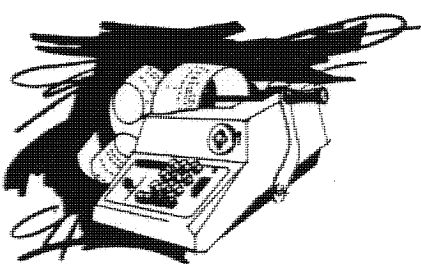

REPORT OF THE TREASURER

Gerry Gross, WA6POZ

10-10 INTERNATIONAL NET SPRING CW QSO PARTY -1983-

BY: JIM CASS A66K
CHAIRMAN, RULES AND ETHICS COMMITTEE



STARTS: 0000Z (UTC) MARCH 5, 1983
ENDS: 2400Z (UTC) MARCH 6, 1983

TEN-10 QSO PARTIES ARE OPEN TO ALL AMATEURS, BUT ONLY PAID-UP MEMBERS ARE ELIGIBLE FOR AWARDS. THEY ARE CONDUCTED IN ORDER TO ENCOURAGE INTEREST IN 10 METER OPERATION RATHER THAN TO BE A DEMONSTRATION OF TECHNICAL OR ENDURANCE ABILITIES. MEMBERS MAY USE THE 10-10 NUMBERS COLLECTED FOR THE BAR AWARDS; OTHERS MAY USE THEM TO QUALIFY FOR MEMBERSHIP.

RULES:...

1. ALL CONTACTS MUST BE ON 10 METERS BETWEEN 28 AND 28.8 MHZ.
2. EXCHANGE CALL SIGN, NAME, CITY, STATE AND 10-10 NUMBER.
3. NOVICES SIGN /N/ TECHNICIANS SIGN /T/.
4. A STATION MAY BE COUNTED ONLY ONCE.
5. SINGLE OPERATOR STATIONS ONLY (NO MULTI-OP) ARE ACCEPTABLE.
6. CW AND RTTY MODES ARE ACCEPTABLE.
7. ALL CONTACTS MUST BE WITHIN THE 48 HOUR CONTEST PERIOD.
8. QRP CLASS LIMIT IS 10 WATTS OUTPUT.
9. LOGS MUST BE IN UTC (GREENWICH OR ZULU TIME).
10. CHAPTER ASSIGNMENT OF SCORES MAY BE ONLY BY A CHAPTER MEMBER TO A LOCAL CHAPTER (ONE WORKABLE VIA GROUND WAVE).
11. ILLEGIBLE OR IMPROPERLY SUBMITTED LOGS WILL BE REJECTED; LOGS MUST HAVE A COVER SHEET, AND, IF OVER 200 CONTACTS, A DUPE SHEET.
12. ANYONE FAILING TO COMPLY WITH THESE RULES OR THEIR INTENT MAY BE DISQUALIFIED AND THE JUDGES' DECISION IS FINAL.

SCORING:...

1. TWO POINTS FOR EACH CONTACT WITH A 10-10 NUMBER EXCHANGE.
2. ONE POINT FOR EACH CONTACT WITHOUT A 10-10 NUMBER EXCHANGE.
3. ONE ADDITIONAL POINT IF CONTACT IS A NOVICE OR TECHNICIAN.

AWARDS:...

FIRST PLACE CERTIFICATES, AND FIRST PLACE QRP CLASS CERTIFICATES TO ALL U.S. CALL AREAS, KL7, KH(), ALL VE DISTRICTS, SOUTH AMERICA, CENTRAL AMERICA AND THE CARIBBEAN, EUROPE, AFRICA, ASIA, AUSTRALIA, NEW ZEALAND AND SOUTH PACIFIC. INDIVIDUAL AND CHAPTER SCORES ARE PUBLISHED IN THE 10-10 NEWS.

RTTY USERS NOTE:...

WHILE THIS QSO PARTY IS OPEN TO RTTY MODE AS SOME HAVE BEEN, THE RESPONSE HAS NOT BEEN VERY GOOD. ONLY IF ENOUGH LOGS ARE SUBMITTED, WILL RTTY BE GIVEN SEPARATE SCORING AND AWARDS. BAUD RATES: 45-BAUDOT AND 110-ASCII.

LOG SUBMISSION:...

LOGS ARE ACCEPTED FROM TEN-TEN MEMBERS ONLY AND MUST BE LEGIBLE, IN UTC, AND COMPLETE. EACH ENTRY MUST INCLUDE CALL SIGN, DATE, TIME, NAME, QTH, AND 10-10 NUMBER (IF ANY). A COVER SHEET IS REQUIRED, SHOWING YOUR NAME, CALL, QTH, 10-10 NUMBER, MEMBERSHIP EXPIRATION DATE, CHAPTER ASSIGNMENT (IF ANY), TOTAL CONTACTS AND TOTAL POINTS CLAIMED. IF QRP CLASS IS CLAIMED, NOTE THAT AND THE OUTPUT POWER. IF CLAIMING MORE THAN 200 CONTACTS A DUPE SHEET IS REQUIRED. SEND LOGS TO THE TALLYING CHAPTER TO BE RECEIVED BY THE FINAL SUBMISSION DATE.

SEND LOGS TO: MUSIC CITY CHAPTER, C/O DON PERRY, K4EZ5
101 KURAL AVENUE, NASHVILLE, TENNESSEE 32709

FINAL SUBMISSION DATE: APRIL 5, 1983 11



Above Left: Steve, KA3BUJ/8R1, #32145 operating from Georgetown, Guyana. Above Right: Dave, in the foreground and Andy, N2CBU/C6A #30820 operating from Andros Island, Bahamas. These fellows are EE majors at the Florida Institute of Technology and really enjoy DX'ing.



DX

Pictured on the right (L-R) Gordon, VE3HOB, #32983 and Jack, WB5RQM, #15655 during Jacks recent business trip to Toronto, Canada.



Above Left: Jack Oxley, WB5RQM, #15655 presents a Texas flag pin to Kit Simpson (XYL G4JS) at a party honoring the Simpsons during their visit to the Republic of Texas Chapter in Dallas. Above Right: Joe Simpson, G4JS, #969 waves a Texas flag which had been presented to him by Howdy Dudley, KB5UV, #27556.

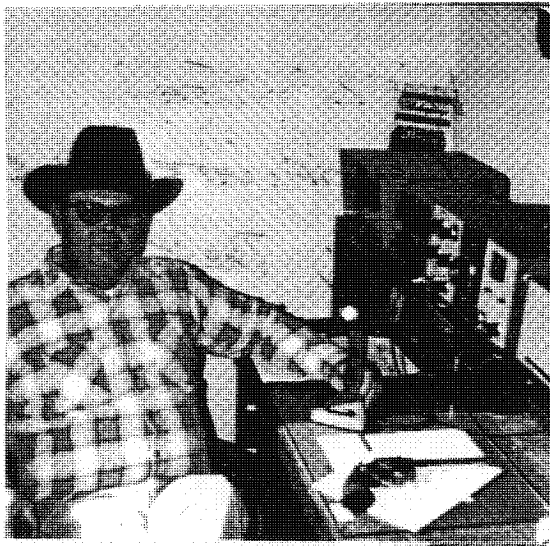

LAS CRUCES



Above: Ray, KA5AQT #34685, Chapter Head of the new Billy The Kid Chapter from Las Cruces, NM.

Above: Stan, W5ZF #27550, Certificate Manager.



BILLY THE KID Chapter



Stan, W5ZF, CM is ready for action in Las Cruces.

Above: Ron, KA1BPE/5 #28164, at the controls of his Star-Trek console during net.

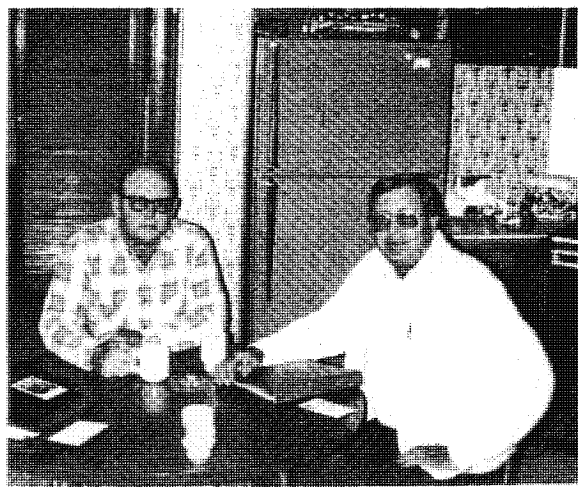

Above: (L-R) Ray, KA5AQT, CH, with Frank, N5BVQ, #35822, Net Control, planning activities.

Above: Helen, WD5FMM #35823, at her favorite pastime.

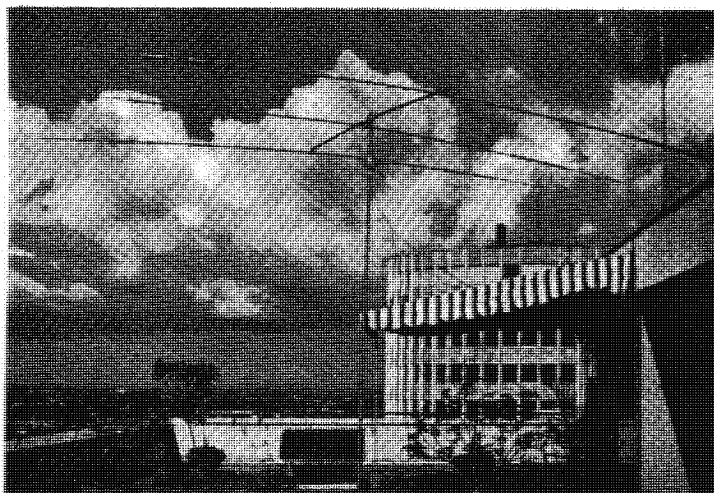
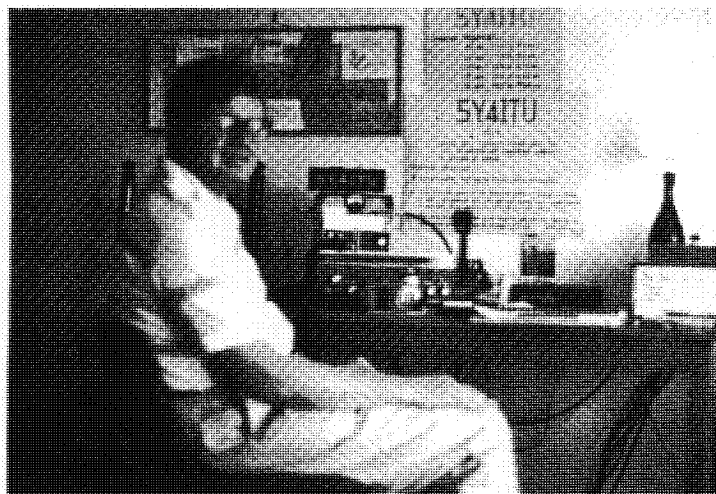

Above Left: Dex Anderson, W4KM, #6271 shown operating 5Y4ITU on 24 October 1982. The special call was used during the ITU Plenipotentiary Conference at Nairobi. Right: The tribander atop a 15 story office building in downtown Nairobi. The circular Hilton Hotel, in background, was a little taller!

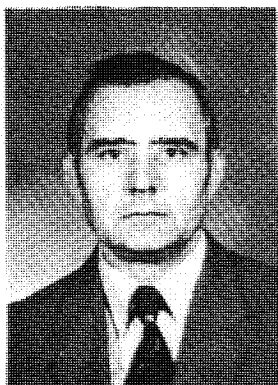

Y04CT, Titi, #31819
Galati, Romania
(Father of Y04BZC)



Rudy S. van der Walt,
ZS3TL, Windhoek
Namibia/S.W.A.

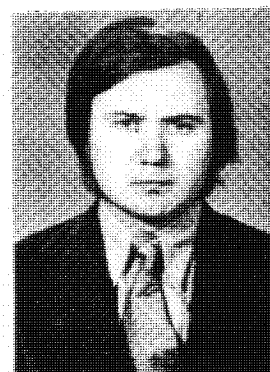

Y04BZC, Doru, #25917
Galati, Romania
(Son of Y04CT)

DX

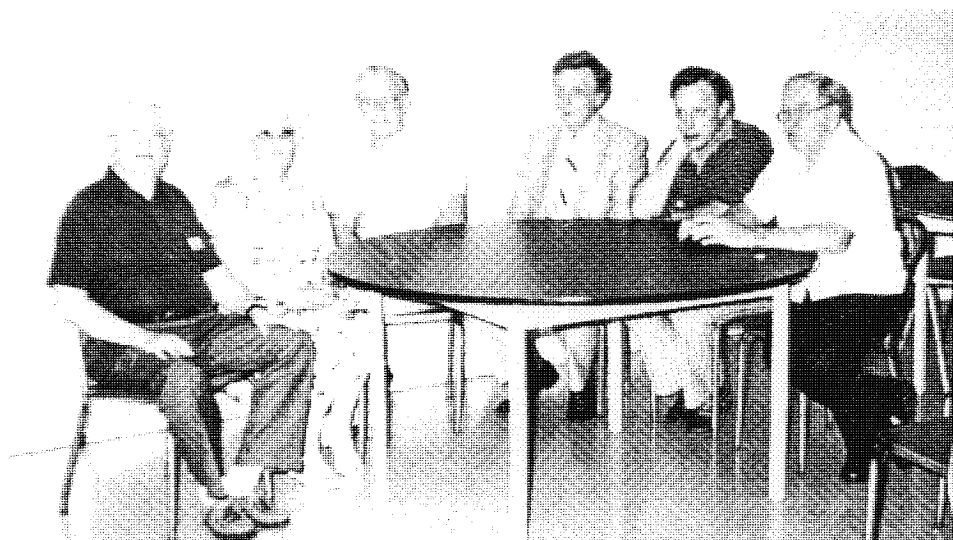

Pictured above are the members who started the Scarborough Bluff Chapter in Toronto, Ontario, Canada. (L-R) VE3BRO, VE3CLT, VE3LUQ, VE3HHV, VE3ILE and VE3RG.

Massachusetts Minute Man Chapter
10-10 NET



A few pictures taken at the Minute Man Chapter luncheon meeting held at the Red Coach in Saugus, MA on 23 Oct. 1982. Top Right: Earle White, W1NC and Newsy Newhall, W1FFT, CH. Below Left: (L-R) Ed Holley, W1UKD and Nelson Hayward, WB1CRR, CH Ocean State Chapter. Below Right: (L-R) Cliff Beeton, WA1RZO and John Schmitt, WA1ZLK.

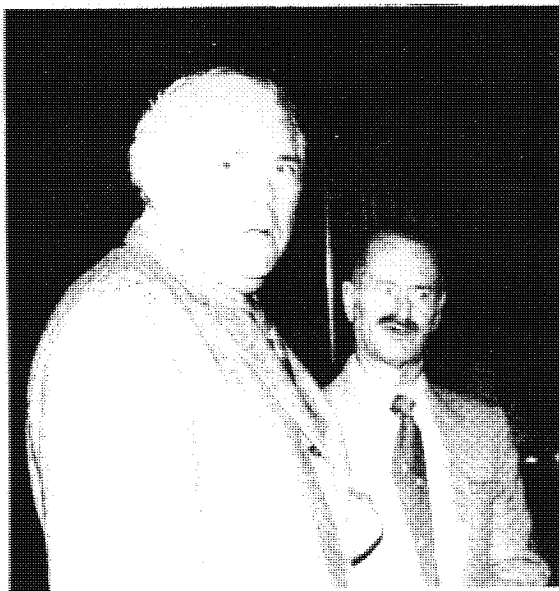

On the left is a very well Known 10-10er; Colonel H. T. RAWLINS(Ret.) W4FYB, otherwise known as "Tate" from Dothan, Alabama.



Group picture of the Lilac City Chapter, Spokane, WA at a picnic held at Chief Spokane Garry Park on 12 September 1982. This picnic outing combined the celebration of the anniversary of Hugh, KA7DLA and his XYL Gay and the birthday of Ruby, KC7ZU. IN the background is a statue of Chief Spokane Garry. His name is spelled omitting the letter "E" from Spokane.



The MO-KAN 10-10 Chapter had a gathering during the month of October 1982. Front Row: (L-R) Bill, NØDZT; Ed, WAØBOE (CM) and Chuck, NØDFZ. Middle Row: (L-R) Don, WAØPBQ (NCS) and Jules, KMØB. Back Row: (L-R) Bob, KAØDFT and Chuck, NØAOR.

SUNDAY 10-10 COORDINATOR'S NET

Just a reminder that the Sunday Coordinator's Net meets each Sunday at 1700Z on the frequency of 28.967 MHz.



Houston Shot chapter meets to plan Hambash.
 Standing, left to right; WB5JAN Mo Edmonds #9829;
 KC5NI Al Shaw #13667; WB5FII Bob Libbers #138;
 WB5IGG Stu Lamkin #11758; KC5CP Mike Davidson #24949;
 K5HUT Bob Wynhoff #32216; WBØYEA Gale Zeiler #22652;
 WA5NIC Jim Willyerd #33530; WA5UIQ Jim Givens # 33543.
 Kneeling, left to right; W5VNB George White #31071;
 WD5FLZ Bill Elliot #20371; WB5DBT Paul Frantz #5921.



The Electric City Chapter, Schenectady, NY
 at a recent gathering. Front Row:(L-R) Ray,
 KJ2R; Fred, KB2CT and Fred, KA2FEN. Back
Row;(L-R) Hal, AK2E; Bill, N2CWZ and Phil, KB2HQ.

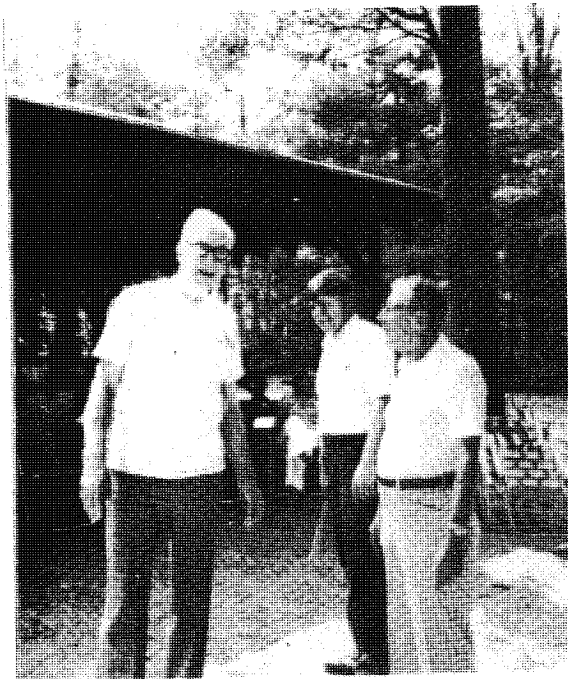
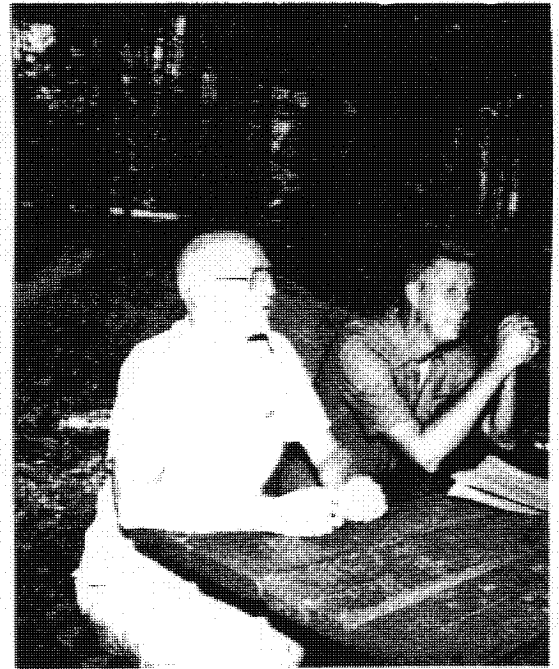

At the home of Al, N1API in Meridan, CT.
Top Left: (L-R) Al, KA1EBD; Pat, KA1EXM;
 Al, N1API; Dave, WD4MPG and Ray, WB1DAT.
Top Right: At the Nutmeg Summer picnic.
 (L-R) Judd, K1HEF and Ray, WB1DAT and
Center Left: (L-R) Herb, WB1GMM; Don,
 KA1BFC and Roland, W1KZH.

On the right is John Vidas, WDØBFT
 #27009, Aurora, CO CH of the Colo-
 rado Centennial Chapter during the
 last 10-10 QSO Party.

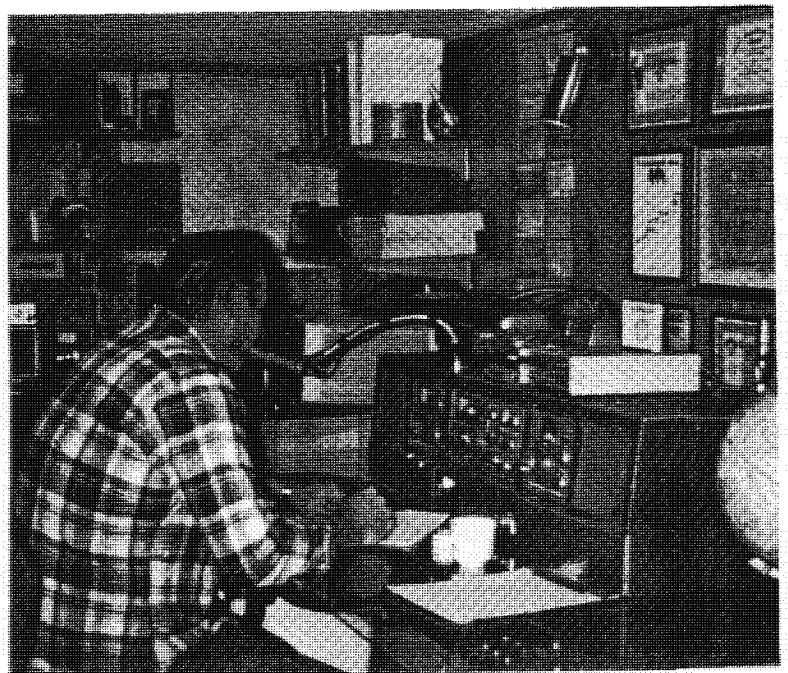

CONNIE'S LETTER-

CONNIE HAUCK, K6EXQ
No. 19681
CHAPTER COORDINATOR



By the time you have this Santa will have long ago gone back to the north pole. I hope that each of you got your wish before he did that. To those of you who took the time to send me cards, letters and calendars, I do appreciate each of them. I wish that I could write each of you but time does not allow.

I was very pleased at the number of chapters that sent in reports this time. There are several chapters that have announced themselves inactive and others will be declared extinct in the next issue of the News. I will have retired before time to send out forms again so that I can do a good job of notifying those who are in danger of becoming extinct and keep things up to date.

A card from Mickey, K85UP, and Marianne says that they will have a new net guide out in the spring. Please be sure that your net is listed correctly. It has been suggested that all nets be listed in zulu time. That is less confusing because I sometimes get time wrong when trying to convert quickly and I know that I am not alone in that. Why not send Mickey a new listing. The guide can only be as good as the information which you supply.

Jim Beeswick/W4YHF publishes a certificate directory which also needs your attention. If you change anything about your certificate, Jim should be the first to know. We all look to the certificate guide for information. Jim has begun something new. He has an update to the directory so that those who have the basic directory can get the updates. I believe the updates are 50 cents but a note to Jim at Rt. 5 Box 778, Ooltown Mt. Ellijay, Ga. 30540 will get you all the info.

Another suggestion is that your 10-10 number appear on your QSL. The number is required on the card for WAS and the Countries award and even though we can put it on, if you do it that could save a lot of searching through logs.

Jack/WA6YJJ lost his certificates in a garage fire. I hope that you will be as good to him in replacing his certificates as you were to be in replacing mine. My certificates have all been replaced. Many of you asked on your reports if I needed the ones from your chapter and some of them your CM had already replaced or I had ordered them again. Thank you for asking.

Jerry/WB9SNX lost his home in a tornado. I am sure that he would want me to thank all of you who have been so generous. Many chapters as well as individuals made a contribution and thanks to you and others Jerry and his family are in a house and have all of the things to start over. This seems to have been a year of people helping each other. The papers and television were full of it. That is what makes this country and its people so great.

The Friday net has been going great. Twice I have had over 100 checkins. I could have about that many often but time has not been available to stay there as long as I would like. I do appreciate each of you being there and the stations who are always so good to relay for me.

We start this year with a slate of new officers for 10-10 and I am sure that they will carry on in the same great way as the ones before them. We often times do not please everyone but each does the best that he or she can. All of the services done by anyone in 10-10 is a labor of love. Not one penny is received except to cover out of pocket expenses. 10-10 membership is the greatest buy in town.

My special thanks to Oise Valley and Billy the Kid for honorary charters. Family illness and work has kept me off the air much of the time. Illness I can do nothing about, but my job I can and I have so I look forward to seeing all of you more in 1983.

Speaking of 1983 I would like to mention Dayton. It seems that the Dayton Hamfest is the place to be. They do so much for 10-10 there..support them if you can.

CHAPTER CHATTER

By CONNIE, K6EXQ

Castle Craig(K1WJL): Dave Sweedock is the new CH. The cost of the basic certificate is \$3 for DX. The seal is \$.50 + SASE for US and \$1 for DX. Castle Craig and all Ct. amateurs mourn passing of W1ICQ/Adolph Goodsell. Recent visitors to N1API were WD4MPG & xyl, KA1EXM, KA1EBO, WB1OAT, KA1BFC, WB1GMM & xyl. N1API & WD4MPG hope to see many 10-10ers at Dayton. CC participated in Boy Scout Jamboree. Nor' Easter(W1ZQR): Much interest in new upgrades. Band goes out shortly after we start our net., hope it will soon improve so that out of states can collect the numbers they need.

Electric City(WA2TTI): During the 10-10 winter qso party all charters & locals will be instant qualifiers for the basic certificate. LIARS(W2KDI): Our year long contest was won by WB2SXT locally and WD8XU affiliate. We awarded 14 years extensions on membership of 10-10ers. Lindberg (WB2ZSW): Recently the daughter of WB2ZSW visited the Queen Mary & met Ed/W6OQQ who tried to make contact with her dad but no luck. She was very impressed with the radio room and the courtesy shown her. Mohawk Valley(KK2B): Certificate planned for 1984 olympic games. More later on it. Trotters & Pacers (K2HLC): Triple Crown of Trotting now requires 10FS+1DX or 30 T&P numbers in 30 different states + 1 DX. Enjoying xyl's joining us at regular breakfast meetings. Twin Tiers (W2JML): FC and FP can be used as contacts for the Bridge award. CM for Chenango Canal is WB2YWH/ Mel Snitchler RD #2 Box 320A Binghamton, N.Y. 13903.

Beaver Valley(KF3V): Propagation has been bad at our net time so we will have informal nets on Sundays 28,850 at 1600Z. Hope more of you can join us then. Commodore Perry (WB3IFE): Net each Wed. 2330Z 28,835. Holders of 10 seals, 3300 pts, is an instant qualifier. Will have booth & display at Erie hamfest in March. Cradle of Liberty (N3CHL): PLEASE on certificate applications have your numbers in numerical order. Sam/K3ALQ is recovering from back surgery. Crazy Eights(KA3AVB): Bob is the new CH. Good QSO party ..best so far. Ft. McHenry (W3DCN): Yoder Kritch will continue to be issued beyond the 3000. Fee \$1. Ft. McHenry basic is \$3 for DX. Working on upgrades.

All America City(KC4LV): On pg 8 fall issue call listed in contest results should be N4DGR. Don't forget the Feb. 8, 1983 QSO party. Blue & Gray (N4AVE): Jim/KF4FO is asst. CH & Bill/KA4GYU is new CM. Cradle of Confederacy (W4PLI): Feb. QSO party commemorates first president of Confederacy, Jefferson Davis. See fall 10-10 News for QSL info. Devils Triangle(WA4ZPX): Annual dinner and election well attended. No change in the officers. Old Dominion (WB4UDI): Having a Sat. morning net 11:00 AM on 28,813. We still have good attendance at Sat. breakfast. OLD North State(W4NJS): Please check the net guides for time and frequency of nets before starting a qso on or near net frequencies. For holders of our WAS starting 1-1-83 work one ONS member in each country for 1 additional point. New value is indicated by prefix to WAS. Flags for most of the countries are available for 3 cents +SASE. When point value reaches 100 you will be an IQ for Tar Heel (Silver) in addition to Basic. WD4IQA is CM. Seven Rivers(W4QRH): Points used on Little Giant after obtaining Fountain. Thronateeska(KD4LT): CM is KA4SZD/Jim Rhodes P.O. Box 1205 Albany, Ga. 31702. Upgrades to be announced soon. Tidewater (WA4BGC): New CH is Dennis. Still growing and plan to join with hams on the peninsula in forming CW net to provide an entry point for our brethren using that mode exclusively. Treasure Coast(K4KAH): Checkins slow. Too much emphasis put on certain certificates so the older one die out. Wiregrass Peanut Pickers(W4FYB): WAG now requires 150 points to those who hold all other seals. Fee is SASE.

Dallas Cowboys(WB5MJK): If the DC team makes it to the Super-Bowl, we will probably sponsor a week-end special event. Golden Triangle(W5VLT): Will soon have new easier rules for the Derrick. Heart of Texas(AJ5N): We are inactive but will honor requests for certificates that meet criteria previously published. Houston Shot(WB5FII): We sponsored 6th annual Houston Hambaah. Enjoyed lunch & station on the air. Miss. Gulf Coast Lighthouse(NSAQJ): Joe/W5SUK is CM for all certificates. Outlaw(NSCNH): K7UGA/Barry Goldwater has had a heart operation. In appreciation for all that he has done for amateur radio it would be nice if we would send him a card. Palo Duro(KSKNA): Net is Sun, 1600 UTC 28,705. Look for us there. Plainsman(KSERJ): Inactive at present but will continue to issue certificates. New qth is KSERJ Ed Redwine Box 1447 Denver City, Tx. 79323. Republic of Texas(NSBFO): Winter DX net 1600Z Sat. 28,560. G4JS & xyl, Kit, were recent visitors. New HC's are KD5EE & K878SD. Truth or Consequences(WD5HEG): Inactive but will continue certificates. Receive applications without 10-10 #'s. PLEASE include them.

Fresno(WB6COT): Bob is new CH. Monthly breakfasts is SRO. Trophy to highest scorer Fresno Charter in 10-10 contest. Channel Islands(KA6GKU): Change in net time to 1600Z Sun, same frequency. Great Valley(WA6KCU): Andy is the new CH and N6DQM is the new CM. Norwalk Keystone(KD6JC): Special thanks to all for helping us get off to a good start.

Cascade(WA7DVP): Starting our net 30 min. earlier but this may not be permanent. More on this later. Cinnabar Mtn. (WB7DOW): My complete station was stolen in Oct. Hope to be on the air soon. City of Roses(WA7UPP): Dan is the new CH and new CM is KI7Z/Ed Corey 14258 S. Livesay Rd. Oregon City, Ore. 97045. Lilac City(K87LH): Vice CH WB7VS2, Sec'y-Treas. K7YY & CM W7IDZ. Thunderbird(K7NOB): New CH. V.P. is KA7COQ. New T.B. cert. with upgrades going very well. New cert. out in 83. Wyoming 10-10(K87NL): Still need net control.

Breakwater(N8DCQ): New frequency is 28,835 on Fri. 0030Z. Upgrades 1 point up to 600 and then 1 point for each 200 points. CATT(W8PJY): Will sponsor forum on 10-10 at Dayton Convention April 29,30 & May 1. It will be around membership & paper chasing. There will be many 10-10ers there so plan to attend. Crossroads Village/Mid Lid(KG8S): These nets are joint & continue to meet on Sunday 28,820 1900Z. Bob is the new CH. On Crossroads cert. after basic one can get number only for SASE. G4JS & xly visited the chapter but Crossroads village was closed so they didnot see it. Great Lakes(W8HIU): New freq. is 28,850. Look for us Tues. 2359Z. Need Del., Ks. & Neb. for for 50 FS. Keep points for new series of certs. in 83. Noars(K8RSH): Basic now requires 35 points or 1 C. All C's are 20 points & IQ. More certificates in the works. K8KRQ, club stn is IQ for basic & Great Seal. Stark County Mutual Aid Society(K8J2N): Min. checkins 50 max. 65 ave. 57.7. We continue to enjoy good checkins on both CW Phone. Saddened to report W8K8R/Robert Shorb is a SK.

City of Lights(W9ZGP): Sorry to report death of Glynn Wells #28060, top score in summer QSO party for 9th district. Milwaukee Guardian(W9MZZ): Working on WAS & possible upgrades beyond the Blue Knight. Old Fort(W9BYR): After reaching 200 points the member must collect 1000 points for a 1 point upgrade. Parrot(K89IU): Two awards given at the Dayton Hamfest. 1. The person having the most points & attending must present info to KG8X at 10-10 forum. 2. The same for those not able to attend but info must reach KG8X by 4-15-83.

Colorado Bighorn(W0PEL): Listen for CH on net as portable HI8. Cliff Dwellers(K0WZX): Ray/W0GDU #28994 is a SK. When KAPlez, Julia, decided to get her 10-10 #, she got a lot of us on CW. She is now working for CD on CW. One member had not been on CW for 35 yrs. Lewis & Clark(K8ARM): New upgrade for holders of Clark seal. 3000 pts. Take your number of L&C contacts & multiply by number of different states, prov. & countries. Called Gold Award. Mo-Kan Tanners(WA0HQQ): Issued 8 WAS with activity high. Mother of the West(W8JSEN): New CM is K0TCQ of Monroe City, Mo. Need 2 FS & several VE prov. TROT The chapter has been dissolved. Certificates will be issued until supply is gone. North Star(K0SE): Basic is now \$1+2FCS. Sky Blue Waters(N0ACD): When sending for certificate please make checks payable to cash NOT the chapter.

The following chapters sent in reports: Minute Man (W1FFT); Ocean State (WB1CRR); Southern New England Nutmeg (KA1BFC); Flour City (WA2JPE); Anthracite Breaker (WB3AVF); Delaware Valley (K3LBM); Chehaw Council (WD4IBO); Choctaw Bay (WF4X); Great Smoky Mountain (WB4NDX); Kentucky Blue Grass (W4FNN); Possum Trot (KU4W); Textile Empire (WA4VEK); The Chapter of the Carolinas (N4AYJ); Whitehouse (WB3BMA); Bauxite (K5NE); Blue Bonnet (WA5JDU); City of Five Flags (WA4PMU); Cowtown (WB5THD); Dallas County Lone Star (K85VB); Green Country (W5NNL); Madri Gras (WB5SKQ); Mason-Dixon (WD4MPG); Bay Area (W6ANK); Bigfoot (WB6SRQ); Hoot Owls on Ten (K6PTF); Wild Burro (WB6VSK); River City Arc (WD6DFB); Crater Lake (K7TDX); Golden Spike (W7ZKL); Grand Canyon State (WB7BQP); Northern Nevada (W7ABX); Silver Dollar (WB7SBL); Blackhawk Valley (K89YX); Dirksen (WA9VWX); Egyptian Radio Club (WB9SNX); Land O Lincoln (W9BPU); Colorado Centennial (WD9BFT); City of Melbourne (VK3NPS); Surrey Dogwood (VE7CLC); TAST (JA2DYI) & Yukon Gold Panners (VY1BQ); ZL3 Canterbury (ZL3BM).

RESULTS OF THE 10-10 CLOSED CONTEST

The listing is by districts starting with the highest score. For this contest, anyone with point value of two or more is counted an office. Winners are marked with *.

W1NC/106*	AF2K/83*	WA3TRI/121*	W4WKQ/208*	WA5JDU/277*
W1FFT/77	W2KRK/71	WB3IFE/83	KA4TTS/182	K85PJ/229
N1BIZ/76*	WA2SUH/64*	WB3EHQ/79*	W4NWP/86	N5AFV/96*
N1AWO/70	WB2LLH/55	K3DYX/79 *	WA4SFN/68*	N5CNH/91
WA1UKX/52	WB2SXT/61	WB3EHR/42	WA4MGJ/42	W5SRQ/83
WB1ADD/44	K2HLC/61	N3CKC/31	WD4AHZ/21	W5NNL/82
	WA2SSH/10	K3LBM/30	KF4FP/21	W5EIJ/48
WB6RVZ/457*		KA3BTH/28		
KE6ID/451	KA7IDL/284*	KA3AVB/13	WA6BCN/9/146*	WØERZ/130*
WA6POZ/285*	KA7KIS/171		KC9JO/84*	NØDBG/114*
N6JM/106	KA7KDB/167	KC8KF/134*	LA9Y/72	KØF KJ/43
WB6FSR/100	WA7JCJ/136	W8OX5/49	K89BP/58	WØQX/24
W6PGM/88	WA7UUP/125*	W8VEN/31*		
K6PTF/61	KA7HSS/122			
KE6NO/6	KA7CII/94			
	K7RDH/32			
	W7LFM/9			
DF7GK/36*				
HP1AVY/113*				
JH1UUT/24*				
LU1ABT/9*				
QA4ARQ/HK5/207*				
PY2DBU/20				
PS8YL/36*				
PY8ZBJ/16*				
SM4DLS/10*				
VE3RG/130*				
VE7SR/108*				
VK3YU/9*				
VP9IX/208*				
ZS3TL/40*				



WB6RVZ

This is a short fun contest that does not take much time and gives one the chance to meet some of the people that are not on the band too much. There are many who do not send in logs so those of you who do stand a good chance to receive a certificate. Two stations made over three hundred contacts and I received less than one hundreds logs. The two tops point wise in California were one point apart. One had a dupe sheet and the other did not so I did a dupe sheet for him and found three duplicates changing the score a little. I wish to thank all of you who sent logs. My granddaughter who is a stamp collector will especially enjoy the foreign stamps.

The contest this fall will be on the same week-end, the first Saturday in October. This time you will be required to show proof of current membership in 10-10 as with the other certificates issued by 10-10.

73, *Connie Hancock/K6EXQ*





Ten-Ten International Net, Inc.

Monitoring 28,800 KHz—Daily Except Sunday

MINUTES OF THE ANNUAL MEETING

November 7, 1982

The meeting was opened by President Howard Bowman, and followed by the customary opening formalities. Since a picnic had replaced the summer meeting, there were no minutes. Instead, Joan McDonnell, WA6QKC, 10-10's first secretary, read the minutes of the organization's first meeting, April 29, 1962, noting that 10-10's first official QSO had been on February 9 of that year.

The meeting was then turned over to Bob Hartley, W6WPF, Chairman of the Nominating Committee. Committee members were W6EIM, W6ENC, and AA6K. The Committee presented the following recommendations: President, Carl Winter, W6OAW; Vice-President, Jim Cass, AA6K; Treasurer, Gerry Gross, WA6POZ; and Secretary, George Joy, WB6SYJ. Two floor nominations, for Bob Hartley and Norm Lefcourt, both for President, were declined. The four candidates presented were then elected by unanimous vote.

A recommendation was then made, and motion presented that the Board of Directors be increased by one, and that the outgoing president always be that member, ex officio. The motion was seconded and unanimously approved.

REPORTS: Gerry Gross, Treasurer reported that 10-10's net worth has increased, in part due to the work of district managers in reminding delinquent members. Connie Hauck reports that we now have more than 160 chapters. Net manager, Sherm Sherman says that control stations feel like rare DX, with 70-+ checkins daily. Awards manager Bill Risher reports that requiring payment for Bars and Plaques is working, and reminds everyone not to send in original membership cards, but rather a Xerox when making an application for an award. Jim Cass thanked the Sky Blue Waters Chapter for the efficient work done in summarizing the last contest, and reminded future contest participants of the dupe sheet requirement.

Lee Pasewalk, WB6MGM, Records Manager, was commended for his fine performance in keeping master membership records for 10-10.

Carl Winter, newly elected president, is eagerly searching for a volunteer living within 20 miles or so of Long Beach, CA (where Bert Ayers, W6CL graciously makes storage space available to 10-10) who can take over his present job of supply Manager.



ALWAYS YAKING UNNECESSARILY

K6AYU

JO MOISE
17904 Gard Ave.
Artesia, CA 90701

Respectfully Submitted,

Jo Moise
#1756

BY-LAWS, 10-10 INTERNATIONAL NET, INC.,
AS AMENDED

ARTICLE I: NAME

The name of this organization shall be: 10-10 INTERNATIONAL NET, INC. In these By-laws, the abbreviation "10-10" will be used.

ARTICLE II: PURPOSES

The purposes of 10-10 are to promote amateur radio activity on the 10 meter band, to handle traffic, and to assist present and prospective radio amateurs in improving their technical skills and operating procedures.

ARTICLE III: QUALIFICATIONS FOR MEMBERSHIP

A licensed amateur radio operator wishing to become a member of 10-10 must qualify as follows:

- A. Submit a list of contacts with members of 10-10 on the 10 meter band. This list must number 10 contacts for all station operators, other than novices, located in the contiguous 48 states of the United States, and for all others, including United States novices, 5 such contacts.
- B. Each entry on the applicant's list shall include the operator's 10-10 number, call sign, name, station location, and the date of contact. This list, with applicable registration fee, and dues for a period of at least one year, shall be submitted to the appropriate officer of 10-10, who will issue a membership card and certificate, and assign to the applicant a unique 10-10 number.

ARTICLE IV: MEMBERSHIP DUES AND FEES

- A. The Registration Fee is \$1.00. It applies to all new applicants except novices.
- B. Membership dues are \$4.00 annually, payable in advance, for members residing in the United States; for members residing in other countries, membership dues are \$5.00 annually, payable in advance.
- C. The treasurer's annual budget forecast shall include any recommendations for changes in dues and fees which have had the prior approval of the Board of Directors.

ARTICLE V: BULLETINS

Periodic bulletins will be mailed to all members not considered delinquent with respect to payment of dues. A member shall be considered delinquent if his dues are in arrears more than three months. The expiration date of membership shall be shown on the mailing label of each bulletin addressed to him.

ARTICLE VI: MEMBERSHIP ROSTER

A Membership Roster will be published from time to time, and will be made available for a fee to be announced in the most recent bulletin.

ARTICLE VII: CANCELLATION OF MEMBERSHIP

An individual's membership in 10-10 shall be canceled if he loses his privileges as an amateur radio licensee.

ARTICLE VIII: CHAPTER ORGANIZATION AND OPERATION

10-10 International Net, Inc. may authorize chapters to be formed as affiliates of the parent organization, but with no financial relationship. Such chapters should enhance the purposes of 10-10 by providing scheduled nets.

An officer of 10-10 shall coordinate chapter net frequencies and operating schedules, and shall maintain a record of active chapters, showing net frequencies and times of operation. Requirements for chapter affiliates are as follows:

- A. Each chapter must consist of at least 7 members (DX: 5) of 10-10 in good standing, with expressed willingness to conduct a scheduled net at least once each week, and to support the objectives of the parent organization.
- B. Each chapter shall select a Chapter Head, who shall report chapter activity to the Chapter Coordinator at least once each calendar year. Failure to report for a period of one year shall be cause for deleting the chapter from the list of active chapters.
- C. Chapters may issue certificates to members. However, any fees charged for such certificates shall not exceed the amount required to recover administrative costs.

ARTICLE IX: ADMINISTRATION

- A. The elected officers of 10-10 International Net, Inc. shall be:
 - 1. President
 - 2. Vice-president
 - 3. Treasurer (and Corporate Secretary)
 - 4. Recording Secretary
- B. The appointed officers of 10-10 International Net, Inc. shall be designated by the president with the approval of the Board of Directors, and shall be:
 - 1. One regional manager for each call sign area in the United States
 - 2. Awards Manager
 - 3. Bulletin Editor
 - 4. Chapter Coordinator
 - 5. Contest Manager
 - 6. Records Manager
 - 7. Roster Manager
 - 8. Supply Manager
 - 9. 10-10 International Net Manager
 - 10. Such other managers as required

ARTICLE X: BOARD OF DIRECTORS

- A. The Board of Directors shall consist of eight members. Four of these members shall be the elected officers of 10-10. The immediate past-president shall be a member, ex-officio. Three members shall be appointed by the President, with the approval of the membership.
- B. The term of office of an appointed Director shall be three years. However, the initial appointments shall be made as follows: one Director for a one year term of office, one Director for a two year term of office, and one Director for a three year term of office.

ARTICLE XI: MEETINGS

- A. Annual Meeting: The annual meeting of the 10-10 International Net, Inc., for the election of officers and for such other business which may properly come before the meeting, will be held on the first Sunday of November of each year. Advance notice of said annual meeting, giving time and place, will be provided the membership through the regular 10-10 Bulletin or the 10-10 Nets at least 30 days before the annual meeting date, and if via radio, will be repeated daily or as often as possible on said 10-10 Nets.
- B. Other Meetings: Advance notice of other than annual meetings, which may be called by the President at any time, or if such a meeting is requested in writing by at least ten members, will be placed in the 10-10 Bulletin whenever possible so as to provide 30 days notice. When not possible, advance notice of such meetings, giving date, time, and place, will be provided through the 10-10 Nets via amateur radio with as much advance notice as possible, except that if amendment to the By-laws and/or election of officers is on such meeting agenda, then a minimum of 30 days advance notice via amateur radio on the 10-10 Nets, or otherwise, must be provided.
- C. The quorum required for the annual meeting or for any other meeting is ten members, of whom at least two must be elected officers.
- D. The routine business of 10-10 shall be conducted by the Board of Directors.
- E. The presence of a quorum is required to conduct business at any meeting.

ARTICLE XII: ELECTION AND APPOINTMENT OF OFFICERS

- A. The terms of office of elected officers shall be two years, and shall commence on the first day of the calendar year next following their election.
- B. The terms of office of appointed officers shall coincide with that of the President.
- C. Within sixty days of his assumption of office, the President shall appoint a Nominating Committee Chairman, whose function shall be to search out and propose for election or appointment candidates for any office for which a vacancy may occur.
- D. So far as possible, the designation of a nominee for a position in any geographic area shall come about as a result of a selection process conducted within that area.
- E. The election of officers and confirmation of the appointment of directors shall occur at an annual meeting, and shall be by majority vote of the members present.
- F. Only paid-up members of 10-10 are eligible to be nominated or elected or appointed to office.

ARTICLE XIII: DUTIES OF ELECTED OFFICERS

- A. The duties of the President shall be:
 - 1. To act as the chief executive officer of 10-10.
 - 2. To preside over the annual meeting, and over all meetings of the Board of Directors.
 - 3. To perform such other duties as specified in the By-laws.
- B. The duties of the Vice-president shall be:
 - 1. To assume the duties of the President in the event of the inability of the President to serve.
 - 2. To perform such other duties as may be assigned by the President.

- C. The duties of the Treasurer (and Corporate Secretary) shall be:
 - 1. To receive and disburse all funds.
 - 2. To act as Corporate Secretary; to prepare and submit such reports as may be legally required by the state or federal government.
 - 3. To prepare, each fiscal year, a proposed budget for submission to the Board of Directors.
 - 4. To make periodic reports to the general membership on the financial status of the organization.
 - 5. To make all financial records available for audit at the conclusion of each fiscal year.
- D. The duties of the Recording Secretary shall be:
 - 1. To maintain a continuous record of all actions taken by the Board of Directors or by the membership at any annual or other meeting.
 - 2. To prepare for publication in the Bulletin reports of actions taken by the Board of Directors or by the general membership.

ARTICLE XIV: AMENDMENTS TO THESE BY-LAWS

- A. Amendments to these By-laws may be suggested to the Board of Directors by any member of 10-10.
- B. Amendments to these By-laws shall be submitted to a membership meeting by the Board of Directors, with an affirmative vote of at least four directors being necessary for such submission.
- C. Advance notice of any proposal to amend these By-laws shall be given as specified in Article XI, Sections A and B.
- D. These By-laws may be amended by a majority vote of the members present at any membership meeting at which the proposed amendment is properly submitted.

ARTICLE XV: FINANCES

- A. Expenses other than those forecast in the budget may not be incurred, except on a majority vote of the Board of Directors.
- B. The financial records of 10-10 shall be audited annually by an individual or by a committee appointed by the President with the concurrence of the Board of Directors.

ARTICLE XVI: 10-10 INTERNATIONAL NET

- A. As a corollary to the purposes set forth in Article II, 10-10 shall conduct a daily (except Sunday) net at 1800 hours, UTC, on a frequency of 28,800 MHz. This shall be known as the 10-10 International Net.
- B. Management of the operations of the daily net is the function of the 10-10 International Net Manager.

ARTICLE XVII: COMMITTEES

- A. The President is authorized to appoint such ad hoc committees as may, from time to time, appear to be desirable.
- B. The President shall be a member, ex officio, of all committees of which he is not the designated presiding officer.

ARTICLE XVIII: PARLIAMENTARY RULES

Procedures not covered by these By-laws shall be governed by Roberts' Rules of Order.

ARTICLE XIX: DATE OF EFFECT

This revision of the By-laws was adopted at a regular membership meeting held on November 4, 1979, and shall become effective January 1, 1980.

COMING EVENTS



1983

FEBRUARY

6

The next Quarterly Meeting and luncheon will be held at Woody and Eddy's Restaurant, Huntington Drive and San Gabriel Blvd. in San Marino, CA. Social hour begins at 11:00 AM and buffet is at 12:00 Noon. Please contact our new Secretary George Joy, WB6SYJ, for reservations at \$7.25 per person.

MARCH

5-6

Spring CW QSO Party. Announcement in this issue.

APRIL

23

Dayton Hamvention (Dayton, OH). According to John Hugentober, N8FU, Eighth Call Area Mgr., there will be another outstanding 10-10 forum on that week-end.

OCTOBER

1

10-10 Closed Contest

DECEMBER

2-4

Australia and South Pacific 10-10 Convention in Canberra, capital city of Australia, to be hosted by the Australian Capital City Chapter (VK1WH). Some members have shown an interest in attending. If there is enough interest, a two or three week tour package may be arranged at a much cheaper rate. Contact Norm Lefcourt, W6IRT, 7713 Wilkenson Ave., No. Hollywood, CA 91605.



THE GEOLOGICAL SOCIETY OF AMERICA

Dr. Allen F. Mattis
9279 East 58th Street
Tulsa, Oklahoma 74145

[Editors note: Congratulations to
Dr. Allen F. Mattis, N5AFV, #27571]

Dear Dr. Mattis:

I am pleased to tell you that the Council of the Society elected you to Fellowship at its meeting October 20, 1982. The Officers, Councilors, and Fellows join me in extending congratulations to you on the occasion of your election.

You are encouraged to participate in Society affairs. If you are interested in serving on a committee, or if you can contribute in some other special area, please let us know. We welcome your views, opinions, and suggestions.

I hope that you will have an opportunity to visit the Society's headquarters if you are in the vicinity of Boulder.

Sincerely,

F. Michael Wahl
F. Michael Wahl
Executive Director

10-10 INFORMATION

How to become a Ten-Ten Member

Work 10 present members on 10 meters. Log each 10-10 number, call sign, date worked, op's name, location. Send list to your Call Sign Area Manager, with \$1 Registration Fee, \$4 for first years dues (foreign \$5). Novices, foreign applicants need work only 5 present members; novices pay no Registration Fee. You will receive a Certificate, and be assigned a permanent 10-10 Number. You must pay annual dues to remain in good standing, receive the News, and participate fully in all activities.

How to earn Bars and Plaques

Log the 10-10 numbers of stations you work on 10 meters, all bona-fide number exchanges on the air. Then list 100, no more, no less, no duplicates, thus:

1. List in serial order of 10-10 numbers. Show call, handle and location.
2. Submit only one list of 100 at a time.
3. Log books or copies of log book pages are not acceptable.
4. Give your name, address, call sign, 10-10 number, and state which Bar you are requesting (i.e., 100 Bar, 200 Bar etc.)
5. Enclose a large size SASE (20¢ First Class).
6. Mail as follows: 100-900 Bars, Willie E. Madison, WB7VZI, 10512 W. Butler Dr., Peoria, AZ 85345. 1000 Bar and up, Bill Risher, WB6OMH, P.O. Box 277, Twin Peaks, CA 92391.

With your 500 Bar comes an honorary V.P. Number, and other activities. A 500 Certificate costs \$1. Plaques are awarded for 1000, 2500 and 5000 contacts, and cost \$3 each plus 37¢ postage. Make checks payable to 10-10 Int'l Net, Inc. Please do not send cash.

How to earn WAS

After working and getting QSL card confirmation on one 10-10 member in each of 50 states, prepare an alphabetical list by states with full data on each contact. Mail cards and list to Susan Brackeen, KALCAD, P.O. Box 7081, Johnston, RI 02919. U. S., Canadian, Mexican members send \$2.42, U.S. funds, for certificate cost and return postage. Overseas members may save about half the postage cost by sending non-returnable copies of QSL cards (Fax, Xerox, etc.). More than one card per sheet is OK, but all required information must appear, including 10-10 number. Show both sides of card only if necessary for complete information. Also include alphabetic list of states with full information on each contact, your own complete information, including 10-10 number, and \$2.60 U.S. funds for cost of certificate and return postage. Address application to KALCAD, as shown above. Please do not send cash.

Countries Award

The Countries Award is given for confirmation (QSL's) of QSO's exchanging 10-10 numbers with members in 25 or more countries. Cost is \$5.00, U.S. funds. For complete rules and application form, send business size (#10) SASE to Alan Sherman, K1AS, RR#2, Box 662, Danielson, CT 06239, U.S.A.

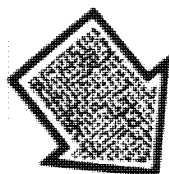

REMINDER

Effective 1 Sept. 1982, award applicants must show proof of paid-up 10-10 membership by enclosing Xerox or similar copy of current membership card or address label from a recent issue of the 10-10 News.

MANAGERS

Ten-Ten International Net, Inc.
Monitoring 28,800 KHz—Daily Except Sunday

U.S.A. CALL SIGN AREAS:

1. Earle White	W1NC	117 Brattle St.	Arlington, MA	02174
2. Larry Berger	WA2SUH	9 Nancy Blvd.	Merrick, NY	11566
3. Jim Duppins	WA3RBQ	2317 Windsor Ave.	Baltimore, MD	21216
4. Clint Paine	K4EKX	309 3rd Ave	New Port Richey, FL	33552
5. Grace Dunlap	K5MRU	Box 445	La Feria, TX*	78559
6. Dick Rauscher	W6ANK	4371 Cambria St.	Fremont, CA	94538
7. Willie Madison	WB7VZI	10512 W. Butler Dr.	Peoria, AZ	85345
8. John Hugentober	N8FU	4441 Andreas Ave.	Cincinnati, OH	45211
9. Berniece Tielemann	N9CDO	Rt. #1	Lenzburg, IL	62255
Ø. Kevin Schleicher	WDØBXU	469 Main Street	Lino Lakes, MN	55014

*Mid-May to mid-October, K5MRU's address is Box 13, Rand, CO 80473.
The 4th Call Area has been further divided as follows: VA, NC, SC: Malcolm Spangler, K4KUT, Box 481, Shelby, NC 28150; KY, TN: Doug Henry, WA4SFN, Rt. 2, Box 37, White Pine, TN 37890; AL, GA: Jim Beswick, W4YHF, Rt. 5, Box 77B, Ellijay, GA 30540; FL: K4EKX (see address above).

DX AREAS

ZL: T.J. "Mac" McKENZIE, ZL3RK, 73 Cygnet St., Christchurch 9, New Zealand
VK: ART HART, VK2BXN, Box M514, Sydney Mail Exchange, NSW 2012, Australia
VE, VO: REG PEARSON, VE3RG, 23 Judith Dr., Toronto M4J 2S3, Ontario, Canada
OTHERS: HARRY A. SYRING, Jr, WB1FTQ, 37 Bradford Dr., Windsor, CT 06095 U.S.A.

Order Form

QTY	ITEM	PRICE	AMOUNT
___	Annual Dues, U.S.A. Members New ___ Renewal	\$4.00	___
___	Annual Dues, Foreign Members New ___ Renewal	\$5.00	___
___	Registration Fee* (not required of novices)	\$1.00	___
___	10-10 Stamps (100)	\$1.00	___
___	Membership Roster	\$3.50	___
___	Membership Roster by AIR (Not avail. U.S., CANADA, MEXICO)	\$5.50	___
	Total		___

*Registration fee is required of all new members. Make any checks payable to 10-10 Int'l Net, Inc. DO NOT SEND CASH.
DX member orders, through WB1FTQ, payable by International Postal Money Order only.

Complete the following by typing/printing and mail to your Call Area Mgr.

10-10 No. _____ Call _____ Name _____

Address _____ City _____ State _____ Zip _____

Please enclose an SASE or stamps !

From the desk of

Jim Michaels, W6PGM, 10-10 #10

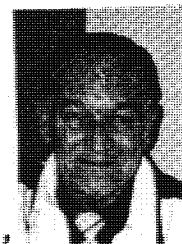

OUR COVER: Joe Simpson, G4JS, #969 is a resident of Darwen, England. Recently, he and his lovely wife Kit made an extensive tour of the United States and visited with 10-10 members in New England, the South, Midwest and West. Joe was licensed during the mid-thirties and received the call G4JS which, by the way, just happen to be his personal initials. As Chapter Head of the Pendlewick Chapter, he is a long-time loyal and active member of 10-10. He has a son Geoff, G3WYI, #27933 who is a ship board commercial radio operator. Your editor had the pleasure of accompanying Joe and Kit during their stay in Southern California which included a visit to the Queen Mary as guest operator at W6RO. As luck would have it, he had a lengthy QSO with his son in England. G4JS is the first DX'er to appear on the front cover of the 10-10 News and it is a pleasure to honor such a fine gentleman.

On behalf of the members of the 10-10 International Net, your editor wishes to express the gratitude of the membership for the outstanding performance and unselfish dedication of our outgoing officers; Howard, W6QIR; Norm, W6IRT and Jo, K6AYU. We are going to miss working with you in the same capacity but we know that you will still be serving with that same great 10-10 spirit. Thanks again.

Just a reminder.....Many of our members are using 28.150 (+) MHz as a calling and listening frequency for 10-10 contacts.

Is it That Time?

Look at the mailing label below. In the center of the top line there is a four-digit number which tells you the expiration date of your 10-10 membership. The first two digits indicate the month, and the last two the year. If your membership has expired or is about to expire, RENEW NOW. Send your annual dues to the manager for the call area that has the same number as in your own call sign. His or her name and address may be found on p. 31. Foreign members should send renewals to the appropriate DX area manager. There is no penalty for reinstatements. Look at your address label and RENEW NOW!

Lee Pasewalk, WB6MGM (Rec. Mgr.)
18815 Yukon Ave.
Torrance, CA 90504

BULK RATE
U. S. POSTAGE
PAID
PERMIT NO. 1
GARDENA, CALIF.

