

VOL. 21 NO. 2



Monitoring 16,800 KHz—Daily Except Sunday

10-10 INTERNATIONAL NET OFFICIALS

President	Carl Winter	W6OAW
Vice-President	Jim Cass	AA6K
Secretary	George Joy	WB6SYJ
Treasurer	Gerry Gross	WA6POZ
Directors:	Howard Bowman	W6QIR
	George Elliott	W6ENC
	Bob Hartley	W6WPY
	Morrie Goldman	W6EHM

Regional Managers:	Earle White	W1NC
	Larry Berger	WA2SUH
	Jim Duppins	WA3RBQ
	Clint Paine	K4EKX
	Grace Dunlap	K5MRU
	Dick Rauscher	W6ANK
	Willie Madison	WB7VZI
	John Hugentober	N8FU
	Berniece Tielemann	N9CDO
	Kevin Schleicher	WD0BXU
	Carl Schoen	W4NJS
	Art Hart	VK2BXN
	Mac McKenzie	ZL3RK
	Reg Pearson	VE3RG

TEN-TEN INTERNATIONAL NET, INC.

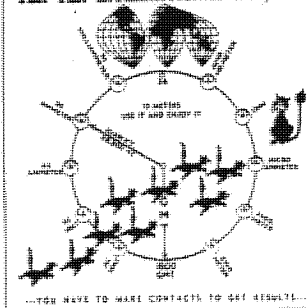

AWARDS:

Bars [100-900]	Willie Madison	WB7VZI
Bars and plaques [1000 and up]	Bill Risher	WB6OMH
Countries	Alan Sherman	K1AS
Worked All States	Susan Brackeen	KA1CAD
Chapter Coordinator	Connie Hauck	K6EXO
Chmn., Rules Comm.	Harry Syring	WB1FTQ
Editor, Net Guide	Mickey Principe	KB5UP
Editor, 10-10 News	Jim Michaels	W6PGM
Int'l Net Manager	Sherm Sherman	K6PTF
Legal Counsel	Karl Kopetzky	K9AQJ
Printer	Bert Ayers	W6CL
Records Manager	Lee Pasewalk	WB6MGM
Roster Manager	John Pomeroy	K6UQ
Supply Manager	Carl Winter	W6OAW

The 10-10 International News is published four times annually by the 10-10 International Net, Inc. Each paid-up member receives a copy. This is an independent publication. Permission to reprint is granted, providing suitable credit is shown.

Quarterly chapter activity reports should be sent to the Chapter Coordinator, Connie Hauck, K6EXQ, 794 W. 23d St., Upland, CA 91786 Telephone (714) 985-4836.

News items and photos may be sent to Jim Michaels, 3102 Lomina Ave., Long Beach, CA 90808. Telephone (213) 425-5577.

The next issue of the 10-10 International News is the Summer issue, scheduled to be published in July 1983.

SUMMER ISSUE DEADLINE DATE

15 JUNE 1983

10-10 INTERNATIONAL NET

CONTROL STATIONS

Monday	Dick	W6ANK	28.800 MHz
Monday(Alt)	John	WA6IYA	(28.775) "
Tuesday	Al	W6RNX	28.800 "
Wednesday	Jack	WA6YJJ	28.800 "
Thursday	Sherm	K6PTF	28.800 "
Friday	Connie	K6EXQ	28.800 "
Saturday	Bud	W4WHM	28.800 MHz

- Nets start at 1800Z -

10-10 NET CHECK-IN SUMMARY

Weekly summary of total stations checking into the 10-10 Net for the week beginning:

Nov 29	283	Jan 3	385	Jan 31	274
Dec 6	343	Jan 10	367	Feb 7	343
Dec 13	399	Jan 17	346	Feb 14	332
Dec 20	340	Jan 24	305	Feb 21	385
Dec 27	409				

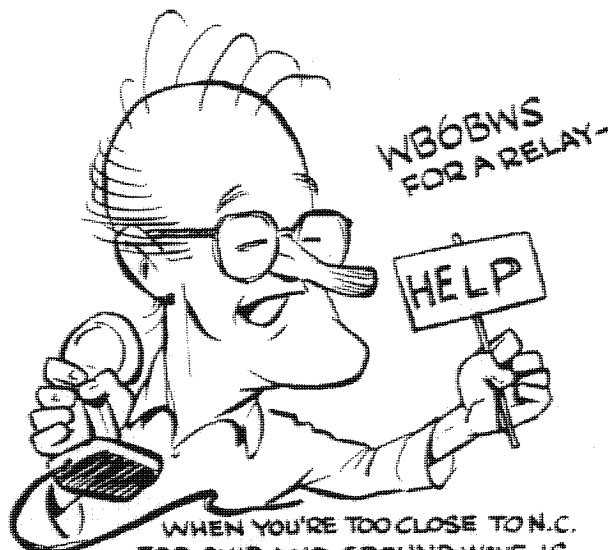

WHEN YOU'RE TOO CLOSE TO N.C. FOR SKIP AND GROUND WAVE IS DIFFICULT, YOU DEPEND UPON RELAYS - THANKS TO HERB, FRANK, GRACE, LES, DON, BERNICE, EARLE, GENE, RUDDY, BUD, JIM AND MANY MORE WHO'VE MADE IT POSSIBLE FOR ME TO CHECK-IN REGULARLY! *Bill*

ATTENTION

If your address has a U.S. Zip Code, send your renewal or order to the Manager serving the area with the same number as in your own call sign. Details, Page 31.

Directors

HOWARD BOWMAN
W6QIR #4509



ON SEVERAL OCCASIONS IN THE PAST I have written of operators who passed along 10-10 numbers that turned out to be figments of their imaginations. Once I even figured out how it might happen in a sort of innocent, semi-legitimate fashion, and offered that as a possibility. Now they are back with us again, and my theory doesn't wash.

On the Monday after the winter QSO Party, I was called by a friend on the east coast who asked about a certain station and the number he had given. It was unreasonably high, and my friend questioned it, and rightly so. It turned out to be illegitimate. After talking with Jim Cass, AA6K, who prepared the rules, I sent letters to Tom Gilbreath, WD5BFO, who headed up the checking crew, and to Harry Syring, WBLFTQ, who was also concerned. Both confirmed my concern.

In a situation like this, a false number is relatively unimportant except in those instances in which there may be but a one point score difference between the winner and the second place operator. If the winner had used this or another false number in arriving at his score, problems arise, and call for a careful check of both logs. Tom's reply to me indicated that he had been informed, not only of the one I told him about, but of another who had used an impossibly high number, as well as an additional instance of a chap using several different numbers over a period of time.

During the years I have been a ham, I have seen numerous instances, as have many of you, of the operators who deliberately set out to mess up the operations of other individuals or groups. These days they are especially prevalent on two meters, although my observation is that the situation there is much less difficult than it was a few years back. There have been a number of license revocations.

As members of 10-10, there isn't much we can do about the fakers, except to recognize them for what they are. I know that both of the Bar award managers are alert to them. Sooner or later, any faker gives himself away.

THERE IS ANOTHER SITUATION THAT ANNOYS ME, especially when the offending operator is a 10-10 member, because he should know better. It's the one we have almost every day on 28,800 at 1800Z. It's the chap who is so greedy for certificate numbers and upgrades that he is operating on that frequency at that time because there are a lot of 10-10 members listening. He doesn't want to bother to check in with the 10-10 daily net because to do so would take him away from his chosen mission in life - papering the walls of his shack.

The chap who isn't a member has a right to the frequency, and net control moves off to one side to give him some operating room. The chap who is a member has a technical right to the frequency, too, but he knows, or should know, that he's abusing that right. Of course, those of you who bother to read this know that there's a cure for this kind of thoughtlessness. It is simply to give him a call and suggest that the two of you move off net frequency to exchange the requested numbers. I tried it a few weeks back, with a chap who had a strong signal on 28,800.2 -- close enough to cause net control some problems. It worked fine, up to a point. I left the frequency and so did he. But I never did hear him check in or ask for a relay. Maybe I hurt his feelings.

IF WE ARE LUCKY, WE MANAGE TO SELL OUT our stock of the Roster before its obsolescence forces a new version. That's what has happened this time, so there will be a new, updated version about May 1. So far as we can tell in advance, the price of \$3.50 per copy will not change, although the new book will be longer in its contents. However, that price is a tentative matter, and maybe the weight will increase postage costs too much.

As always, you order the Roster through your District Manager, using the order form on Page 31, and it will be mailed to you.

MUCH OF THE WORK on the new listings has been done by Records Manager Lee Pasewalk, WB6MGM, who is an unsung hero of 10-10. Lee has the job of keeping complete records on all membership changes. Most of these are sent to him by District Managers, but he picks up many from various other sources, especially Silent Keys and call sign changes. Lee tells me that this new Roster will be completely updated as per the very latest information, including the 1983 Call Book.

When all of this information has been assembled into one listing each quarter, it goes to the computer facility that handles 10-10's work. One of Lee's recent covering notes to the facility indicated that he was sending 679 new members, 1382 dues renewals, 64 call sign changes, 132 address changes, 18 changes of call sign and address, 64 silent keys, and 9 name changes, for a total of 2368 entries.

One of the products of the computer run is what is called the Directory. It is a complete listing of all information on each member. Lee keeps a set of these on file, and if we need information about some member back in an earlier year, it is Lee who can unearth the information, given a bit of time for the research. Considering that he holds a full-time responsible job, and likes to get in some running time on a near-by track each day, the amount of 10-10 work he gets done is incredible.

IN THE LAST ISSUE, I OBSERVED that things were likely to happen on or after the deadline for a News issue. This time, there was a bit of notice, but things got difficult for other reasons. About a week prior to the deadline, I received a telephone call from Harry Syring, WB1FTQ, who has been 10-10's DX Manager for several years. Harry had been trying to get Carl Winter, 10-10's President, to no avail. Good reason. Carl was out of town, visiting a daughter up in Ogden, Utah, and not expected back for several days. Harry called me because he had my number, and knew I could probably get hold of people locally.

Everyone recognizes the great job Harry has done for 10-10, but circumstances have combined to make it very difficult for him to continue. Harry did find a replacement, however, who is just as widely known as he is, and who is willing to take on an exacting job. He is Carl Schoen, W4NJS, who lives down in Winston-Salem NC, and who holds No. 13196.

The actual transfer of responsibility will not be totally effective until June 1, 1983, but between now and then, Harry and Carl will be transferring materials and ideas, and everything will be in operation by that date. Carl lives at 2616 Glenhaven Lane, Winston-Salem NC 27106. He is CH of the Old North State Chapter, and active on a number of nets. You'll also find him listed on pages 2 and 31.

THAT'S ABOUT IT FOR THIS TIME, so we'll close with this plea: if you want me or Carl Winter or Jim Michaels, or any other News contributor to write about something of interest to you, write a letter. There is only so much any of us can write about without your help. Our addresses are in the Call Book.

Words from the President

Thanks to everyone for the kind words of congratulations and best wishes to start this term of office. I am very thankful for the help and assistance of all who have given and continue to give of their time and ability in the interests of 10-10 International.



A volunteer is needed for the position of Supply Manager. This person should be able to drive to Bert's, W6CL, our printers place of business, which is located in Carson, CA. He maintains our supplies and has a parcel service pickup at his shop. My address is 1262 West 139th Street, Gardena, California, 90247. Telephone (213) 323-0011.

Happy Vacation Days to all during the coming summer months.

73,

Carl



Several chapters of the 10-10 International Net have been in existence since 1976 and before. Your editor has been doing a considerable amount of research on the early chapter history and as a result has come up with the following list. If any of you chapter heads or members have historical information, please send a copy to Connie, K6EXQ or Jim, W6PGM.

All America City	(AL)	King Salmon	(VE)
Bartlett Pair	(IL)	Land O Lincoln	(IL)
Bay Area	(CA)	LIARS	(NY)
Blue Bonnet	(TX)	Lone Star	(TX)
C.A.T.T.	(OH)	Michigan Robin	(MI)
Chief Seattle	(WA)	Milwaukee(Guardian)	(WI)
City of Lights	(IL)	Minute Man	(MA)
City of Roses	(OR)	MoKan	(MO-KS)
Cliff Dwellers	(CO)	New South	(N.GA)
Colorado Centennial	(CO)	North Star	(MN)
Cowtown	(TX)	Nutmeg (So. New England)	
Cradle of Liberty	(PA)	Orange Juice	(FL)
Cypress	(FL)	Raggedy Ann	(FL)
Delaware Valley	(PA)	SHOT (Houston)	(TX)
Devil's Triangle	(FL)	Sky Blue Waters	(MN)
Down Under	(ZL)	Sun Coast	(FL)
Gateway	(MO)	Tarchang (Japan)	(JA)
Golden Bear	(CA)	Thunderbird	(AZ)
Great Smoky Mt.	(TN)	Wacky Wing Ding	(FL)
Green Country	(OK)	White House	(DC)
Heart of Texas	(TX)	Yodar Kritch(MD/DC)	(MD)



10-10 AWARDS



500 BAR

INTERNATIONAL-500-OF-THE-WORLD

500 BAR

1297	WD4RAF	1313	WB3EHQ
1298	WA4RHE	1314	KA4N00
1299	WB5WAJ	1315	KD7AD
1300	K1CWG	1316	N1ANO
1301	N5DKZ	1317	WB2DLT
1302	KA1BPE	1318	WD9IOX
1303	K1MRV	1319	WØEUG
1304	WB3KJM	1320	KC8KE
1305	K8IXU	1321	N6EMW
1306	KA6HOY	1322	KC7NY
1307	K8EXG	1323	KE6KT
1308	N1ARS	1324	K2YIO
1309	NØCKH	1325	W4DYL
1310	DF5DG	1326	KA9BSQ
1311	W6AOP	1327	AH6DZ
1312	K7NTR	1328	WB8HHZ

TOP TEN

K5MRU	12500
WA5JDU	12200
WØRWC	10400
WA9LIC	8900
WA6FFS	7100
W1KZH	6400
KS6A	6400
K4KAH	6400
W1FPH	6100
W9MZZ	6000



1329	WB1GLZ	1345	WB6DCC
1330	N4HRS	1346	WD4EQU
1331	N5FHC	1347	WA5QNH
1332	W8HIN	1348	K2SVV
1333	N5DSY	1349	F6BXQ
1334	K7NWM	1350	WD8EEM
1335	KA1FDS	1351	ND5B
1336	KB9YY	1352	W3GEZ
1337	KC7ET	1353	N2BBZ
1338	VE1BYA	1354	WB7QON
1339	KC8QS	1355	W6SCN
1340	WB6AOJ	1356	WA5FOE
1341	N9DCG	1357	N6GDS
1342	KA8QME	1358	VK3VDW
1343	K9DED	1359	WDØCYD
1344	KC9GH	1360	W5ILF

Members attaining the 500 Bar are automatically members of the INTERNATIONAL-500-OF-THE-WORLD, Frank Orcutt, W4JO (SK), Founder, Grace Dunlap, K5MRU, President.

1000 BAR and PLAQUE

608	W2VHX	623	KC5FX	637	KB6FB
609	K7CZQ	624	WA6KCU	638	KG8S
610	WDØGJH	625	DL3DK	639	WBØRCC
611	N4ELL	626	KA4RVA	640	WA6ROZ
612	WA3GLQ	627	OA4ARQ	641	K6PJO
613	KA1ERS	628	K3DYX	642	KC9LP
614	K4CIH	629	KA7BNU	643	NC6V
615	KB8KN	630	WA5NIC	644	WB5RQM
616	KA3BTH	631	K7TDX	645	VE3RG
617	WD6CKT	632	W3CDG	646	N1BPC
618	WD9FCQ	633	W3HAO	647	KQ7Y
619	W5ADH	634	N1BTF	648	WBØYEA
620	AE2L	635	K1LDO	649	VE2DYW
621	AF5W	636	W1CWE	650	K4FBY
622	N1ASJ				

5000 BAR & PLAQUE

17 WB1DBZ

2500 BAR & PLAQUE

111 K4QWM
112 N1API
113 KAØAQA
114 PY2DBU
115 N6HC

10-10 WORKED ALL STATES

659	WB2YWH	674	KA4UEM	689	WB7PV
660	K8RSH	675	KA4FHP	690	WD9FC
661	WBØTDN	676	K7NWM	691	WB6TB
662	KC5FX	677	KA4SCC	692	WA7DF
663	OA4ARQ	678	KE6KT	693	N5DKZ
664	N6DFL	679	K7GYP	694	KD6JC
665	W7CXE	680	K7TDX	695	N8BBJ
666	N6EMO	681	KA7KIS	696	AC5U
667	AF5W	682	N7BMX	697	WB8MX
668	KA3AVB	683	KB2SQ	698	N7BMR
669	KCØIT	684	WB2MNO	699	N6EMW
670	WA6EPG	685	N1BAA	700	N3BNA
671	KC8MM	686	KE4IE	701	W7EFL
672	W9ATF	687	KC5OT	702	KA7KD
673	K2YIO	688	KA1EXM	Correctic	
				652	WB4OI

10-10 COUNTRIES AWARD

ENDORSEMENTS

BASIC -25-

114	KA4SCC	122	N6HC
115	WA4FWH	123	WA3GLQ
116	WA2STO	124	K9VIQ
117	KA1CAD	125	KA4FHP
118	OA4ARQ	126	N1BAA
119	WB5TPN	127	WA7EJU
120	VK4QN	128	WB1BVQ
121	DL3DK	129	KA5GYG

-35-	-45-		
50	W9BM	30	KA3BTH
51	W6LLV	31	W1FAB
52	WDØBXU	32	W1FFT
53	DL3DK	33	W5ADH
54	W2KRK	34	WA8JOI
55	W5VNB	35	N8BYN
56	WD4RAF	36	PY2DBU
		37	W5VNB

-55-	-85-		
18	W9HCI	5	K4HAV
19	WB1FTQ	-95-	
20	N8BBJ	3	W1FPH
21	KE4JO	4	K4HAV
-75-			
7	N1API		
8	KC5CP		



1983 Winter QSO Party



TAKING TOP HONORS WITH 14,888 POINTS WAS THE HOUSTON SHOT CHAPTER.

U.S. DISTRICT LEADERS

AREA	CALL	POINTS
1	WB1BXS	910
2	WA2OIZ	850
3	WB3HJC	512
4	K4HAV	942
5	WA5IHS	1853
6	N6HC	1412
7	KW7E	1725
8	KJ8V	1251
9	WB9VCI	795
0	K3IGA/O	1190

DX DISTRICT LEADERS

AREA	CALL	POINTS
VE1	VE1CBF	452
VE2	VE2BOG	426
VE3	VE3MKM	291
VE6	VE6ATT	323
VE7	VE7SR	283
S/AMERICA	K1PHD/YV1	838
EUROPE	F6FCH	267
ASIA	UA0FDA	300
AUSTRALIA	VK4NUE	299
NEW ZEALAND	ZL3PD	316
AFRICA	EABZI	818
CARIBBEAN	6Y5DA	611

TOP TEN

CALL	POINTS
WA5IHS	1853
KW7E	1725
WA5JDU	1637
KC5CP	1500
N6HC	1412
WB4UKA/5	1312
K0PVI/5	1285
KJ8V	1251
K3IGA/O	1190
WA5RNV	1111



THE WINNER-WA5IHS (HOUSTON SHOT) WITH 1853 POINTS

TOP TEN-QRP

CALL	POINTS	CALL	POINTS
KI6D	585	WDOBPH	406
KQ0T	545	N1API	405
N8DEU	492	KI7Z	353
KD4BU	467	WA2TTI	260
W6ELR/7	427	N2ARY	250

U.S. DISTRICT LEADERS-QRP

AREA	CALL	POINTS
1	N1API	405
2	WA2TTI	260
4	KD4BU	467
5	KC5SY	139
6	KI6D	585
7	W6ELR/7	427
8	N8DEU	492
9	W9WYN	159
0	KQ0T	545

DX DISTRICT LEADERS-QRP

AREA	CALL	POINTS
AUSTRALIA	VK4VAR	193
AUSTRALIA	VK4VAS	193
ASIA	J13LLL	59
EUROPE	F6BVB	122

WINTER '83 QSO PARTY

CALL AREA RESULTS - INDIVIDUAL STATIONS

AREA 1

CALL	QSO	PTS
WB1BXS	503	910
N1BTF	348	662
WA1WPJ	337	633
N1BPC	293	569
K1IEQ	296	560
W1FPH	269	522
WA1AKS	274	519
W1TRU	262	515
W1MME	255	496
K1LDO	254	491
W1GUC	234	450
N1API*	206	405
N1BIZ	205	395
KA1GQJ	204	392
WB1FTQ	200	391
W1TAM	200	387
W1EQ	194	384
WB1BVS	196	380
WB1GMM	192	373
K1YWW	180	357
K1HEF	176	339
WB1DBY	167	326
KA1CAD	161	320
KA1HUS	160	315
KA1HHA	156	306
KA1EOL	156	304
KE1E	154	300
KA1EXM	149	290
W1FFT	145	289
WA1ZLK	145	288
K1QFD	146	288
W1FHP	147	287
WB1EOP	141	281
K1CKD	140	277
W1DSK	134	268
WB1DWR	132	264
N1AXG	133	261
WB1EPD	132	260
WA1TTC	131	260
K1NIL	133	258
N1BYL	127	254
W1NC	128	254
WB1GLZ	130	254
W1RGF	125	247
WB1DEZ	124	245
W1KZH	125	245
KA1IK	124	242
WB1FXI	123	241
WA1YZA	117	233
K1EPI	117	218
W1RFW	111	218
KB1C	106	210
N1AND	104	208
KM1I	104	207

W1GVI	104	207
KA1EBD	107	206
KA1ERS	102	202
K1IUA	102	201
K1YOU	105	201
K1MRV	94	183
KA1Q	91	182
WA1BJI	90	180
K1LPS	89	176
K1GZM*	88	175
W1QMT	85	169
WA1RRW	84	164
N1CKD	84	164
W1BKH	77	154
WA1ZNT	76	152
KA1EBI	72	144
WB1BVQ	70	140
WA1TRK	66	131
WA1SMH	66	131
K1AQE/M	68	130
KA1CFD	64	128
W1NRG	65	128
KA1CCG	64	128
KA1DSQ	63	126
WB1EXS	62	123
AF1P	60	118
KA1AWS	58	116
KA1GJL	54	106
KB1BM	53	105
W1GD	52	101
W1DZZ	46	90
N1BTH	39	78
WB1ARU	40	78
KA1KB	34	68
K1HDO	29	58
WA1ENO	26	52
KA1HGH	24	48
AE1Q	24	43
W1BRI	20	40
WB1DME	18	36
WA1GDR	15	30
W1SFH	15	30
W1AUQ	13	26

AREA 2

CALL	QSO	PTS
WA2DIZ	432	850
W2IR	364	716
K2HLC	252	491
WB2WTK	243	473
W2GSA	219	401
WB2LLH	217	401
N2COH	179	349
N2VA	179	347
KB2SQ	168	326
N2BBZ	161	306
KC2HS	156	303

WA2TNN	151	289
WA2SUH	145	286
WA2MHL	145	286
KA2DIW	148	269
WA2TTI*	141	260
N2ARY*	128	250
W2FXA	128	242
WB2SXT	121	242
WA2SSH	118	236
KO2K	117	226
KA2DYD	109	215
WA2KWC	103	206
W2KRK	105	204
WB2DLT	103	204
AE2L	103	197
KB2LG	93	183
KA2DYC	90	178
WB2MNO	88	174
KA2HJS	87	173
WB2YKX*	86	170
W2VHX	85	169
KC2PG	87	168
WB2WGR	79	154
KB2RX	74	144
KA2ESQ	72	144
WB2ZSW	66	132
KB2SE	62	121
WB2KEL	54	107
WB2STV	51	102
N2CXX	51	101
WA2TSR	51	98
KB2CT	44	84
W2KDI	41	81
KC2PL	40	80
KA2BJA	39	78
WA2GDE	37	74
WA2KZF	35	68
W2HJK	33	66
N2BBT	31	62
KA2DYB	29	57
WB2EVF	24	47
KS2M	24	47
WA2FAU	21	42
KA2LGL	20	38
KN2B	18	36
WB2CGI	15	30
K2TV	14	28
K2HTD	10	20

AREA 3

CALL	QSO	PTS
WB3HJC	263	512
WB3FSB	244	458
WB3EHQ	225	441
WA3YHE	222	427
WA3RBQ	209	401
K3KSY	188	363

KC3FX	187	357
KA3BTH	178	345
K3ALQ	172	330
WA3CEC	166	323
WA3GLQ	164	323
WA3WQM	166	316
WA3BKG	166	316
W3JZA	145	289
KE3M	146	286
N3BGC	150	286
W3ZAV	142	276
KA3AVB	139	270
K3TUJ	138	269
KC3DD	135	262
W3JZP	126	243
WB3EHR	122	237
KA3BGP	118	230
W3DCN	117	228
W3HAD	113	219
WA3TRI	112	217
WA3ISV	100	200
K3DYX	100	199
W3FQN	103	199
KC3CM	101	197
W3EXX	100	192
WB3GXV	99	191
WB3CEJ	96	190
W3SRF	98	188
KA3IBP	94	188
W3CDG	90	180
N3CIX	92	180
WB3EAW	92	178
WN3UKM	84	168
WB3ICC	88	168
WA3YJA	84	166
K3LBM	82	164
K3FFG	99	162
KA3CTR	81	158
WB3BMA	83	157
WA3YJX	70	140
N3BPB	73	140
WA3ITL	70	139
N3AMX	68	134
KJ3G	65	129
N3DDV	63	122
W3HJB	60	119
KB3MR	53	106
WA3BRE	54	106
KA3GMP	50	98
K3FOC	50	97
WB3HAF	48	95
W3UHM	48	92
KB3GW	41	81
KB3CK	40	79
NN3SI	37	73
N3BGY	34	68
K3VY	34	68

WB3HAH	33	66
N3ADU	33	66
KA3DAB	32	64
KC3EW	32	64
WA3PIN	28	56
K3KJZ	24	48
WB3IHC	23	46
KA3GBU	22	42
W3QYL	18	36
K3SJD	17	34
WB3JWJ	16	32
K3WRH	15	30
KB3UM	13	26
WA3IFY	10	19
W3SI	4	8

AREA 4

CALL	QSO	PTS
K4HAV	510	942
WD4IXE	491	932
KM2W/4	489	912
WD4MPG	393	740
KE4IE	374	722
W4WKQ	326	609
KA4KBO	323	608
KD4BU*	247	467
W4NJS	239	459
WD4PVI	228	434
KD4IY	210	401
KA4VAN	194	368
W4DYL	183	344
W4NXM	172	327
K4YEH	147	289
K4IJQ	149	280
W4LKO	133	251
KA4OFB	109	210
K4JLL	106	205
KD4DQ	104	203
K4HTU	102	202
K4TSY	98	193
WA4RHE	88	172
W4KM	79	157
WD4IBP	78	156
KF4HM	75	149
N4BOI	77	149
KA4DDY	78	148
KA4HNV	73	144
WD4IQA	73	136
WA4SFN	66	132
KC4LV	66	128
W4VLA	64	127
WB4DIG	66	124
KA4MBK	60	120
W4EJR	61	119
WB2WVG/4	60	119
N4DLE	63	118
K4FRG	57	111
W4DKC	55	109
NOCUZ/4	54	106

KA4EVG	41	80
WD4JIC	39	77
W4DEU	38	76
K4EVS	37	74
KF4FP	33	66
N4FBY	33	65
K4DUQ	30	60
W4AYD	31	59
K4WP	21	42
WA4IVU	21	41
W4EHN	19	38
W4FYB	18	36
WD4JUC	15	30
W4NWP	15	29
W4JHE	14	28
KA4SYG	10	20
K4HFQ	10	20

AREA 5

CALL	QSO	PTS
WA5IHS	988	1853
WA5JDU	903	1637
KC5CP	819	1500
WB4UKA/5	702	1312
KOPVI/5	684	1285
WA5RNV	592	1111
WD5DHF	544	1006
WB5EHF	493	933
WB5TXP	494	908
KA5GYG	442	825
KC5HY	440	818
WA5NIC	406	770
K5RPC	384	727
K5HGL	343	657
NC5A	307	599
WA5EXY	281	544
WD5BFO	259	499
KC5FX	254	487
WB5FII	244	463
W5VNB	230	449
N5CEP	229	447
W5GVP	230	440
N5BFO	221	422
WB5TPN	212	417
WA5BWM	207	411
K5HUT	206	398
W5ADH	194	367
N5DVN	173	340
N5CUQ	168	327
N5AYX	162	316
KA5ACT	154	300
WD5FLZ	151	292
AK5R	144	285
KB5PJ	145	285
WB5UXL	143	276
N5DUH	141	275
N5AF	137	271
N5DJN	137	270
KA5KAW	128	250

WA5UIQ	127	249
KC5RL	124	244
WB0YEA/5	124	243
WB5SHU	124	243
WD5EDR	123	242
WA5HZM	122	241
KB5VV	123	239
KB5XQ	124	234
KK5P	115	230
KD5EE	112	222
W5OP	110	219
WB5IIR	116	218
N5ANN	109	214
N5ENP	109	214
WB5RQM	105	202
W5UEB	100	199
AF5H	100	190
W5NDK	97	178
N8EDI/5	91	176
KD4JI/5	83	164
WB5WAJ	83	162
W5UFA	83	161
AF5W	78	156
WB3KJM/5	79	156
KD5OF	75	146
KC5SY*	70	139
KC5NA	69	135
W5KMN	69	135
WB5IGG	70	133
W5KND*	66	131
WB5VNO	60	120
W5SRQ	59	118
K5MKA	58	116
KA5GAD	48	96
WB5PNL	50	96
N5CNH	50	95
WB5DBT	49	94
AF5A	44	86
N5DAS	43	84
KC5NI	45	83
WD5CAB	41	81
WB5SJZ	39	75
WB5EJV	36	65
KX5U	32	64
WB5KMN	25	49
N5ACH*	25	49
WA5OEN	24	48
N5DIU	22	43
W5LPV	21	41
WA5DTK	20	39
KB5HJ	19	38
KC5YM	18	36
N5AFV	17	34
KA5LKQ	12	24
K5AZ	2	4

AREA 6

CALL	QSO	PTS
N6HC	739	1412

AA6K	573	1094
WB6RVZ	566	1086
W6LLV	496	933
KE6KT	497	929
WA6EED	463	903
KB6FB	454	854
W6YLJ	413	791
KS6A	376	722
KE6CX	357	669
KI6D*	299	585
W6TKF	270	520
N6JM	253	494
KA7CII/6	241	472
WA6IVY	234	454
K6DMN	229	452
NC6V	222	436
KA6AOS	212	423
WB6IJY	208	406
WB6POQ	209	405
KB6YX	200	398
KB6AN	200	398
N6FPP	186	368
KF6BB	171	331
K6PJ	164	327
N6DFL	158	315
KA6UTE	161	314
W6KVA	155	302
N6UW	141	277
W6PGM	134	265
WD6AIY	123	243
KD6DZ	118	236
WA6ROZ	117	234
WB6ADJ	116	232
WD6FRS*	116	228
W6YMH*	113	225
WB6COT	112	221
WB6DCB	109	218
WB6DCC	107	214
WA6VLS	107	213
W6FWK	103	206
K6PZE	100	200
WD6BPQ	96	192
W6KRD	94	187
W6ANK	93	185
KE6WB	84	168
N6FSI	82	163
N6EVG	78	155
WB6AOL	76	152
W6FAG	72	142
KA6PQO	71	142
N6CEX	56	112
KA6FRM	56	111
K6VXY	55	110
W6SYM	52	102
KD5IX/6	49	98
KJ6Z	49	97
KB6LT	37	73
WB6MQR*	33	65
WB6FTX	32	64
KA6HXJ	15	30

WB6BOC 13 26
WA6FFS 2 3

AREA 7

CALL	QSO	PTS
KW7E	908	1725
KA7HSS	325	628
KA7KDB	270	527
KA7KIS	264	517
WA7IZR	262	495
WA7UPP	240	462
K7RDH	233	444
W6ELR/7*	221	427
WA7JCJ	211	411
KD7AD	207	395
KI7Z*	188	353
KB7LC	175	338
WB7PVA	145	282
N7BMR	143	277
KB7KV	139	275
K7TDX	134	262
KA7BHQ	130	254
W7TC	126	249
KA7FEH	118	234
K7QLC	116	228
KA7A	111	221
WA7DFD	111	219
N7CSH	104	206
W7IDZ	97	191
KD7B	90	177
KB0PK/7	85	169
N7BMX	78	154
WA7SHW	75	150
KB6DP/7	69	138
KA7ACI	69	135
WB7DSH	63	125
WB7VSZ	57	113
KR7L*	56	111
AD7T	51	102
WB7TPB	43	83
W7ISP	32	62
W7UFM*	11	22

AREA 8

CALL	QSO	PTS
KJ8V	681	1251
WD8EEM	408	766
N8DCQ	295	577
N8DEU*	263	492
WD8MQJ	261	477
KC8KF	200	392
WB8JY	203	389
WB8JM	195	379
K88X	174	342
K88S	173	341
WB8IU	151	291
WB8IN	148	287
N8BYN	144	284
N8BBJ	144	284
WD8PFD	146	277

N8CBE	142	275
KC8IM	145	267
WA8OXS	126	246
KC8QS	107	212
KJ8C	106	208
KA8FON	105	208
KA8HJG	104	200
N8CYO	98	195
WBKTR	94	184
N8DVP	94	181
W8RNB	92	177
WA8EQY	86	170
KC8KE	76	147
N8EOA	73	146
KB8XS	72	144
N8EOH	67	132
KA8IKR	69	132
N8BEL	67	131
WA8AGH*	62	119
W8NDJ	59	118
N8CQA*	59	115
KA8BLW*	57	113
KA8CMR	59	112
N8CEO	55	109
W8LBQ*	52	104
WD8PLO	54	104
KA8GIW	52	101
K8UIN	45	90
KB8YL	45	86
KA8IIN	42	84
KA8JVZ	40	80
W8HJB	40	78
KC8ND	38	76
WB8RJW	37	73
WA8AWU	34	68
K8KR6/B	34	65
KBRSH	34	65
KF8Y	31	62
AB8J	29	58
N8CEN	29	58
KA8DMC	26	51
K8JYX	21	42
K8MIW	21	41
N8BSI	20	38
N8BXQ	17	33
K8ZCB	13	26
WA8RSA	10	20

AREA 9

CALL	QSO	PTS
WB9VCI	413	795
KC9LP	350	674
WD9HOW	281	545
W9CEQ	262	517
WD9FCQ	255	499
KB9MJ	234	458
WB9YUH	224	428
KA9KDZ	199	390
KA9HVV	198	377
W9MZZ	185	364

W9TE	178	356
N9ASC	166	320
AI9U	154	296
WB9JWT	150	295
K9BQL	138	273
WB9RLX	136	267
N9AAI	135	264
N9AND	138	263
KC9UM	132	258
KA9HVC	132	257
KF9B	130	257
W9PQH	127	242
KA9BDK	123	239
N9CQO	121	234
WD9COP	119	229
N9BTF	114	225
W9ZGP	115	224
KC9NJ	115	222
K9RTX	113	220
WB9TRJ	106	208
N9DCG	109	207
WB9NYC	106	207
W9ETU	93	184
N9ASP	91	179
K9QOF	88	172
W2HDY/9	85	167
K9FZV	81	162
W9WYN*	80	159
KC9HP	78	154
KC9OZ	81	147
N9AXW	74	147
W9QWM	77	147
WA9TWE	74	146
AD9K	73	145
KC9EV	70	140
WB9HUM	71	138
W9KCM	70	135
KB9YY	67	133
K9CZX	66	132
KC9CI	65	120
KA9HVU	56	112
WA9AYJ	57	112
K9LUW	53	106
W9KJV	54	106
KA9BSQ	54	106
KB9IU	54	105
N9AX	52	102
N9DQB	53	101
W9NJW	50	100
W9BKK	47	92
WA9VCT	46	90
KA9AJF	44	86
KA9GVV	41	82
K9RQT	41	82
W9YEL	35	69
KF9Q	34	68
WB9BAY	35	68
W9KPX	34	67
W9PGL	30	59
WB9TNQ	25	50

KA9IPK 22 44
KA9LDS 22 44
KC9WE* 21 42
KA9BLW 16 32

AREA 0

CALL	QSO	PTS
K3IGA/O	632	1190
WORTY	343	651
KQOT*	288	545
WOIZV	260	506
WDOBPH*	212	406
WD9JIA	200	387
WBOJAE	182	352
WBOSEN	180	348
WBOOBB	175	342
WOGXY	180	341
NODBG	164	322
NOBEI	164	315
WOQX	160	312
KCOGP	151	294
WAOPBQ	146	279
WBOJES	142	278
KBOOT	145	278
WBOYZW	142	272
KA0OCW	132	246
NOAMS	124	243
KOTCQ	123	239
KA0CIR	115	223
W0DNQ	113	220
WOERZ	113	217
KA0CRR	106	212
WDOBXU	108	212
WBOCHW	106	208
KOWZX	100	195
NODZT	92	183
WAORUD	92	177
KMOB	90	176
NOAVF	88	174
WBORBH	85	170
AGOH	88	168
WBOFKR	87	167
KCOQK	82	162
KOMYD	82	157
WA0BDE	79	154
WOABA	75	148
KBOCQ	73	146
WBOKIS	73	143
KA0KCE	68	136
WOECR	68	134
WA0EWJ	68	131
WBOQKN	66	131
KOTXT	65	126
KSON*	59	117
WA0HBQ	58	115
WBOVHE	55	110
KOSE	56	109
WA0QNZ	50	100
WOEI	51	100
WBOGCC	49	98

KA0HGG	46	92	W0BKS	25	50	F6FCH	151	267	PY8ZBJ	64	100
AFOZ	45	89	N0DFZ	24	48	VE2FIT	112	215	OE6LUG	51	88
NOADR	45	87	W0RHR	21	41	HB9MX	113	210	PY2DBU	43	83
KBOCN	45	86	KROK	20	40	ZL1LE	110	209	F6GPG	51	69
KBOKX	43	82	W0RTV	15	30	F8PD	107	205	LUBESU	37	69
WDOGJH	42	81	W0POF	15	27	G4JS	101	201	PA3CAE	36	65
KA0DFT	39	77	W0EMH	11	22	H18GB	103	197	ZL3SA	31	61
W0NDY	40	76	N0AFV	27	54	F6HOY	138	197	J13LLL*	37	59
N0CNR	37	73	AREA DX			ZL1KQ	101	196	ZL1QW	29	58
W0MGA	37	73	CALL QSO PTS			ZL1BI	109	195	ZL1CE	30	58
KQOR	36	71	K1PHO/YV1	446	838	VK4VAR*	102	193	VK3NPS	29	57
KA0AIX	36	71	EABZI	479	818	VK4VAS*	102	193	SM4DLS	34	54
KA0HZP	37	69	6Y5DA	342	611	G4NJW	99	182	SM5DYC	34	51
NOACD	34	67	VE1CBF	233	452	DF7GK	95	174	I6YEF*	31	50
WDOCPA	33	66	VE2BOG	226	426	VK4BAI	89	164	SM4JWI	27	47
WBOIVU	33	65	VE2DYW	214	408	JH1UUT*	82	153	J13BFG*	22	38
WDOCPB	32	64	CE3AEZ	176	331	ZL1TB	65	128	ZL1BFB	20	38
KCOPV	32	64	VE6ATT	170	323	VK2BLU	65	127	VK3ABS	22	35
KEOC	32	64	ZL3PD	163	316	ZL1HW	64	126	VK3CRH	16	32
KCOAJ	32	64	UAOFDA	154	300	F6BVB*	68	122	LA5JX	25	30
W0KGT	31	62	VK4NUE	152	299	G4KHF	59	114	PA3BAZ	13	23
KA0JDS	31	62	VE3MKM	155	291	VK3NXU	53	106	LA0DY	10	20
WDOCYD	31	59	VE7SR	147	283	VK3YU	51	102	ZL1BVS	5	10
KOWEX	26	51				VE2HN	50	100	* QRP STATIONS		

-----CHAPTER STANDINGS-----

CHAPTER (# LOGS)	POINTS				
1 HOUSTON SHOT (33)	14888	32 GRAND CANYON (1)	1725	51 DELAWARE VALLEY (3)	382
2 NUTMEG (48)	13368	33 FRESNO (6)	1189	52 FLOUR CITY (2)	363
3 REP OF TEXAS (41)	10782	34 LONE STAR (4)	1153	53 EDMONDTON 10/10 (1)	323
4 CITY OF LIGHTS (43)	8652	35 CHEAM COUNCIL (2)	1098	54 CANTERBURY (1)	316
5 TROTTERS & PACERS (35)	6306	36 GATEWAY (8)	1054	55 LILAC CITY (2)	304
6 FT MCHENRY (38)	6117	37 CRATER LAKE (5)	1053	56 CITY OF MELBOURNE (4)	297
7 MINUTEMAN (27)	6028	38 DOWN UNDER (9)	1018	57 TWIN TIERS (2)	243
8 BAY AREA (23)	6006	39 MASON DIXON (3)	995	58 NORTH STAR (2)	240
9 SKY BLUE WATERS (33)	5297	40 SUNCOAST (8)	921	59 PENDLEWITCH (1)	201
10 CINCINNATI 10 TUNERS (19)	4301	41 BRISBANE SUN VALLEY (3)	685	60 MAD SWINGERS (3)	152
11 GOLDEN BEARS (12)	4166	42 CYPRESS (4)	643	61 GOLDEN SPIKE (1)	150
12 BLUEBONNET (7)	3673	43 CLIFF DWELLERS (6)	636	62 LINDBERG (1)	132
13 MOKAN (18)	3518	44 MUSIC CITY (5)	636	63 NDARS (2)	130
14 CITY OF ROSES (11)	3106	45 THUNDERBIRD (2)	613	64 POSSUM TROT (1)	119
15 MILWAUKEE (14)	2982	46 CHOCTAWAHATCHEE (1)	609	65 CHRISTOPHER COLUMBUS (1)	119
16 ALL AMERICA (13)	2949	47 COLORADO CENTENNIAL (1)	545	66 NORTHERN NEVADA (1)	83
17 WHITEHOUSE (14)	2861	48 HOOT OWLS (1)	452	67 TARCHANG (1)	38
18 MOTHER OF THE WEST (11)	2836	49 CHIEF SEATTLE (2)	449	68 WIREGRASS P.P. (1)	36
19 ELECTRIC CITY (9)	2674	50 LAND OF LINCOLN (3)	401	69 GREEN COUNTRY (1)	34
20 BREAKWATER (16)	2530				
21 OLD FORT (11)	2467				
22 KEYSTONE (6)	2375				
23 CRAZY 8 (12)	2340				
24 OCEAN STATE (10)	2260				
25 BIG FOOT (3)	2150				
26 NOR'EASTER (10)	2123				
27 GREAT LAKES (13)	2115				
28 OLD NORTH STATE (7)	2047				
29 CROSSROADS (9)	2000				
30 L.I.A.R.S. (9)	1924				
31 CRADLE OF LIBERTY (7)	1784				



RTX CHAPTER MEMBERS SCORING LOGS AT FEBRUARY BREAKFAST.

DE WD5BFO--RTx CONTEST CHAIRMAN

I want to thank all of the members of the RTx chapter who assisted in scoring the logs because I could not have done it by myself. My special thanks to Gene (N5BFO), our chapter head, for his support and assistance and to Jerry (WB5TXP) and Howdy (KA5VV) for those night and weekend sessions necessary to compile the information and get it into the computer. To Leslie (KA5LKQ) my gratitude for her tireless efforts preparing the information for the 10/10 bulletin. Last but not least, thanks to my mailman who had to deliver those 800+ logs.

Some difficulties arose during the scoring but none that were insurmountable. I would suggest that any station planning to participate in the summer QSO party check the contest rules closely and make sure their logs, along with the required cover sheet, are correct and complete. For those stations that are not sure what a "Dupe Sheet" is; find out before the next contest.

73

Tom (WD5BFO)

Logs not scored due to noncompliance with contest rules: WBOPRR, AC5V, OA3AK, LU6ADS/D, FM7CY, W1NYN, WB2STS, F5IL, F6FIO, N9CQQ, K1TVG, LU1ABT, K9EUI, WA9TRG, KA9EVT, W1UKD, W3ICM, KU6A, WD9HKI, WA6POZ, KB4UI, K5QKY, K5QOT, KC3EK, N6RZ, WA6OCV, JA7HMZ, F6GMT, LU1ABT/CX, CESBYY, WA1VCU, VE3RG, F6EAK, W2KZE and DK1AJN.



HOWDY (KB5VV) AND GENE (N5BFO) ENTER CONTEST INFO INTO COMPUTER.

WINTER QSO SCORING

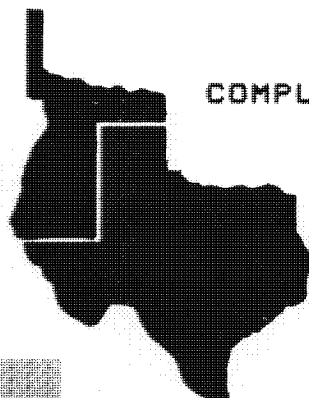

COMPLIMENTS OF

**The
RTx
Chapter**



TOM (WD5BFO) HEADED SCORING ACTIVITIES



TOM
(WD5BFO)

HANK (NSACH)

BOB (WD5DHF)

KENT (KA7GKW)

TONEY (WA5JDM)

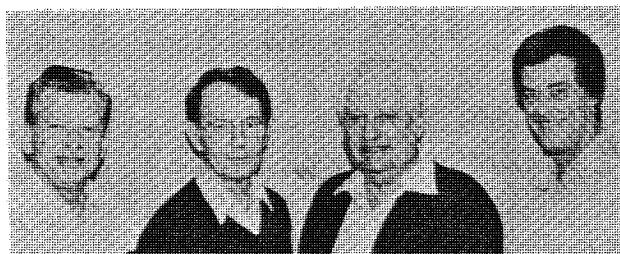

RTx OFFICERS--CHUCK (KJ5L), GENE (N5BFO), DOUG (W5OPZ) AND JERRY (WB5TXP).

BY: JIM CASS RA6K
CHAIRMAN, RULES AND ETHICS COMMITTEE

STARTS: 0000Z (UTC) JULY 16, 1983
ENDS: 2400Z (UTC) JULY 17, 1983



TEN-10 QSO PARTIES ARE OPEN TO ALL AMATEURS, BUT ONLY PAID-UP MEMBERS ARE ELIGIBLE FOR AWARDS. THEY ARE CONDUCTED IN ORDER TO ENCOURAGE INTEREST IN TEN METER OPERATION RATHER THAN TO BE A DEMONSTRATION OF TECHNICAL OR ENDURANCE ABILITIES. MEMBERS MAY USE THE 10-10 NUMBERS COLLECTED FOR THE BAR AWARDS; OTHERS MAY USE THEM TO QUALIFY FOR MEMBERSHIP.

RULES:

1. ALL CONTACTS MUST BE ON TEN METERS.
2. EXCHANGE CALL SIGN, NAME, CITY, STATE AND 10-10 NUMBER.
3. NOVICES SIGN /N/; TECHNICIANS SIGN /T/.
4. A STATION MAY BE COUNTED ONLY ONCE.
5. SINGLE OPERATOR STATIONS ONLY (NO MULTI-OP) ARE ACCEPTABLE.
6. CW AND RTTY MODES ARE ACCEPTABLE.
7. ALL CONTACTS MUST BE WITHIN THE 48 HOUR CONTEST PERIOD.
8. QRP CLASS LIMIT IS 10 WATTS OUTPUT.
9. LOGS MUST BE IN UTC (GREENWICH OR ZULU TIME).
10. CHAPTER ASSIGNMENT OF SCORES MAY BE ONLY BY A CHAPTER MEMBER TO A LOCAL CHAPTER (ONE WORKABLE VIA GROUND WAVE).
11. ILLEGIBLE OR IMPROPERLY SUBMITTED LOGS WILL BE REJECTED; LOGS MUST HAVE A COVER SHEET, AND, IF OVER 200 CONTACTS, A DUPE SHEET.
12. ANYONE FAILING TO COMPLY WITH THESE RULES OR THEIR INTENT MAY BE DISQUALIFIED AND THE JUDGES' DECISION IS FINAL.

SCORING:

1. TWO POINTS FOR EACH CONTACT WITH A 10-10 NUMBER EXCHANGE.
2. ONE POINT FOR EACH CONTACT WITHOUT A 10-10 NUMBER EXCHANGE.
3. ONE ADDITIONAL POINT IF CONTACT IS A NOVICE OR TECHNICIAN.

AWARDS:

FIRST PLACE CERTIFICATES, AND FIRST PLACE QRP CLASS CERTIFICATES TO ALL U.S. CALL AREAS, KLP, KH(), ALL VE DISTRICTS, SOUTH AMERICA, CENTRAL AMERICA AND THE CARIBBEAN, EUROPE, AFRICA, ASIA, AUSTRALIA, NEW ZEALAND AND SOUTH PACIFIC. INDIVIDUAL AND CHAPTER SCORES ARE PUBLISHED IN THE 10-10 NEWS.

RTTY USERS NOTE:

WHILE THIS QSO PARTY IS OPEN TO RTTY MODE AS SOME HAVE BEEN, THE RESPONSE HAS NOT BEEN VERY GOOD. ONLY IF ENOUGH LOGS ARE SUBMITTED, WILL RTTY BE GIVEN SEPARATE SCORING AND AWARDS. BAUD RATES: 45-BAUDOT AND 110-ASCII.

LOG SUBMISSION:

LOGS ARE ACCEPTED FROM TEN-TEN MEMBERS ONLY AND MUST BE LEGIBLE, IN UTC, AND COMPLETE. EACH ENTRY MUST INCLUDE CALL SIGN, DATE, TIME, NAME, QTH, AND 10-10 NUMBER (IF ANY). A COVER SHEET IS REQUIRED, SHOWING YOUR NAME, CALL, QTH, 10-10 NUMBER, MEMBERSHIP EXPIRATION DATE, CHAPTER ASSIGNMENT (IF ANY), TOTAL CONTACTS AND TOTAL POINTS CLAIMED. IF QRP CLASS IS CLAIMED, NOTE THAT AND THE OUTPUT POWER. IF CLAIMING MORE THAN 200 CONTACTS A DUPE SHEET IS REQUIRED. SEND LOGS TO THE TALLYING CHAPTER TO BE RECEIVED BY THE FINAL SUBMISSION DATE.

SEND LOGS TO: REPUBLIC OF TEXAS CHAPTER, C/O TOM GILBREATH WD5BFO
10784 MORNING GLORY DRIVE, DALLAS, TEXAS 75229

FINAL SUBMISSION DATE: AUGUST 16, 1983 13

GEORGE J. JOY, WB6SYJ, 10-10 No. 21172 is our new Secretary. He was born in Batavia, NY and later moved to Granada Hills, CA where he attended high school. George served in the U.S. Marine Corps for ten years which included duty in several of the States as well as Viet Nam and is now participating in the Air Force Reserve. George is married, has two children and is employed as a Field Service Engineer for Machine Tool Co. Presently, he is attending Long Beach City College where he is involved in the construction of a robot for use in the college Robotics program. George uses the phonetics "Small Yellow Jalopy" and he is the proud owner of a sparkling bright yellow VW bug.



✱ MINUTES OF THE QUARTERLY MEETING 6 FEBRUARY 1983 ✱

The meeting was called to order by our outgoing President Howard Bowman, W6QIR, who then introduced and turned the gavel over to our new President Carl Winter, W6OAW. This was followed by the customary opening formalities.

After lunch, the President introduced the new officers and Directors who were in attendance. Included were the new Vice-President Jim Cass, AA6K, the new Secretary George Joy, WB6SYJ; Directors Morrie Goldman, W6EHM and George Elliott, W6ENC.

The minutes of the previous meeting were read and approved.

Norm Lefcourt, W6IRT, read the Treasurers report in the absence of Gerry Gross. He stated that our net worth had increased since this time last year.

Carl Winter, reporting as Supply Manager, reiterated that the Net is still looking for a replacement for the Supply Manager, preferably someone who lives near the supply warehouse in the western section of Long Beach. He also stated that Dick Rauscher, 6th Call Area Manager, reported an increase in dues renewals since the "Pay Up" campaign had started.

John Pomeroy, K6UQ, Roster Manager, reported that Jo Moise, K6AYU, would be taking over as Roster Manager for the next six months or until a permanent replacement can be found.

"Sherm" Sherman, K6PTF, Net Manager reported that band conditions are beginning to change to summertime propagation already. He also reported that Hillis Hauck, K6DQA, is feeling much better now after his illness.

Bill Risher, WB6OMH, Awards Manager reported that his "Bar" business is doing remarkably well.

Jim Cass, reporting as Chairman of Rules and Ethics, reported that the band had opened nicely during the Winter Contest. Jim also said that some of the contest rules should be changed to clarify the meaning of paid-up membership dues and the issuance of awards.

Jim Michaels, W6PGM, Editor of 10-10 News, repeated his continuing request for Chapter logos or insignias for use in the News and encouraged members to submit photographs.

A special report was given by our outgoing President Howard Bowman. He mentioned the DX mailing problems of the past and he is confident that condition will improve in the future.

Hans Tromholt, WB6YYI, recommended that the Net acquire and operate its own computer system and services. Considerable discussion ensued.

The meeting was adjourned by the President at 2:15 PM.

Respectfully submitted,

George J. Joy

SILENT KEYS

433	W4LIU	A. Blair Pearson, Riverview, FL	14718	WA4PPW	Albert A. Schmid, Kenneth City, FL
454	K4CFX	Howard F. Ficquette, Ft. Lauderdale, FL	14996	K6TXR	William J. Vette, San Jose, CA
458	W3GBV	Freeman E. Lester, Rea, MO	16298	VE7EX	Alexander Haydamak, Chilliwack, BC
563	WA4UTI	Ronald Rosen, Ft. Lauderdale, FL	16798	K3COT	William E. Jacox, Jr. Butler, PA
841	W3ETB	Robert B. Little, Strafford, PA	16990	W9FZ	Robert L. White, Metropolis, IL
1671	W6JYT	Herman T. Fiedler, Sr. San Jose, CA	17841	W1ASD	Samuel Moses, West Hartford, CT
1920	W1SIB	Douglas T. Holman, Granby, MA	17971	W6PQF	Harold J. Shimoto, San Jose, CA
1952	W0EUX	Harvey D. Jehring, Sr. Pleasant Valley, IA	19914	WA3FYP	Robert J. Moyer, Reading, PA
2080	W4EG	Ernest W. Bisson, Seminole, FL	20978	K4SFB	William E. Houk, Dayton, KY
2688	WA0KJT	Harry G. DeVault, Minneapolis, MN	21569	WA2DHz	John L. Wilcox, Sr. Horseheads, NY
3236	W8FBK	Oswald K. Faubel, Ellenton, FL	27449	N8BKB	Howard Koelble, II, Canton, OH
3418	W9VPU	Charles F. Hill, Northbrook, IL	28139	K4IAVT	George "Smitty" Smith, Hadley, MA
3472	VO1FL	Donald B. F. Oppelt, Conception Bay, NF	28370	K4NZF	Robert D. Turner, Lancaster, SC
3534	VE3DOR	Leonard W. Sumner, Islington, ON	29696	K1MZW	Rene J. Roberts, Holyoke, MA
6076	W6WLU	Harold C. Kapp, Palm Desert, CA	29852	K0GDS	Darren Watson, Hastings, MO
7076	W8DH	Roland V. Courtad, Independence, OH	30332	VE4ABK	David G. Cooper, Winnipeg, MB
9042	W3HAX	Edgar O. Miller, Reading, PA	30642	WA6IKY	Robert M. Robinson, Rosamond, CA
11048	W4CDK	James N. Glass, Eddyville, KY	31955	K8EXG	Robert S. Czachorski, Grand Rapids, MI
11399	W9ZHS	Richard H. Weston, Indianapolis, IN	33205	K4IAJ	Aulton "AC" Ferebee, Norfolk, VA
12724	WA2SPF	George T. Mayer, Fulton, NY	33717	WB6WVE	Ezra L. Suderman, Shafter, CA
13630	K5MUG	Gregory E. Fifield, Denver, CO	25037	K16Y	Richard Hall, Northridge, CA



FROM THE TREASURER GERRY GROSS - WA6PDZ - 21274 SUMMARY OF THIRD QUARTER 1982 - 83 INCOME - EXPENSE

	QUARTER		YEAR-TO-DATE	
	1982	1981	1982	1981
INCOME	\$ 11,377	\$ 10,444	\$ 29,181	\$ 26,360
EXPENSE				
BULLETIN, ROSTERS, ETC	5,002	4,972	18,059	19,320
REGIONAL MANAGERS	827	600	2,252	1,900
OFFICERS & DIRECTORS	89	98	228	405
OTHER MANAGERS & SERVICES	889	857	1,841	3,944
TOTAL EXPENSE	6,807	6,527	22,380	25,569
EXCESS (LOSS)	\$ 4,570	\$ 3,917	\$ 6,801	\$ 791



Here is our new DX Manager, Carl Schoen, W4NJS with his wife Grace, WD4IQA. As most of you know, Carl is the CH of the Old North State chapter and Grace is the certificate manager.

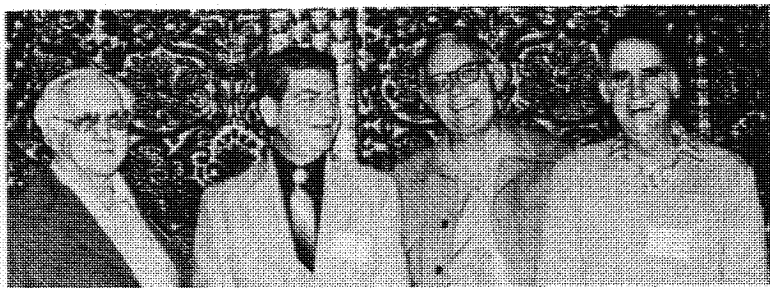

Meet the 10-10 Directors. (L-R) George Elliott, W6ENC; Morrie Goldman, W6EHM; Howard Bowman, W6QIR and Bob Hartley, W6WPY. These gentlemen are the Past Presidents of 10-10 dating from 1974 Through 1982.



RHONE-ALPES Chapter (France) L-R Front Row: Armond, F6CSK,CH; Paul, F6CXB; Bernard, F6FIO; Maurice, F6FWD; Maurice, F6GMT and (Standing) Christine, F6HBK. Back Row: Marc, F6EZH; Not Identified; (XYL F6EZH); (XYL F6BXQ)and Marcel, F6BXQ.



Paul, F6CXB #28668 at the operating position of his very neat and efficient station. Paul is the Vice CH of the RHONE-ALPES Chapter.



"Mac" McKenzie, ZL3RK, is the 10-10 Manager for New Zealand and lives in Christchurch.

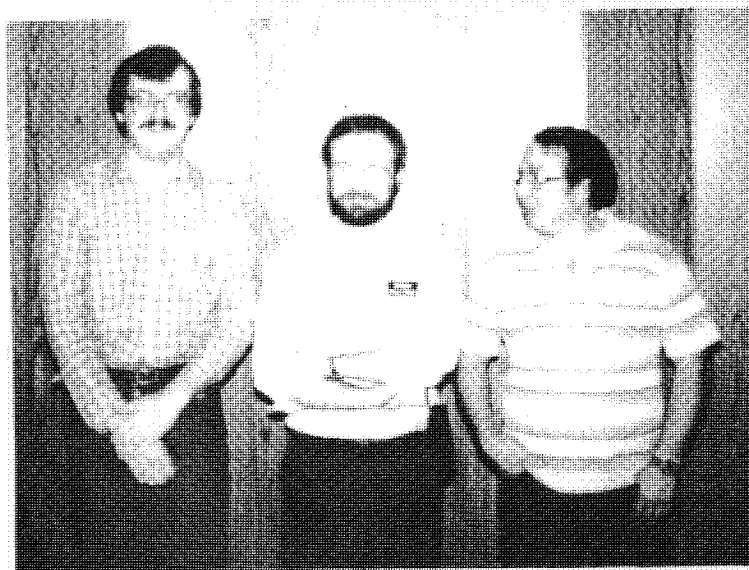

TOP CENTER City of Roses Chapter gathers at the Sherwood Inn for a breakfast get-together. Front Row L-R Jim,KG7F; Hank,W7FGJ; Ed,KI7Z; Floyd,WB7BJF and Dan,WA7UPP. Back Row L-R Harold,KB7DP; Bill,KA7KQQ; Howard,KA7ACI; Alan,KO7B; Fran,KA7KIS; Cary,KA7KDB; Russ,N7DPA; Jim,N7BSB; Lee,KA7FEH; John,KC7WP; Harry,KA7CCV; Dennis,N7CME; Chuck,K7NWM; Del,W7ISP and Ted,WA7DFD. LEFT L-R City of Roses Officers: Ed,KI7Z,CM; Dan,WA7UPP ex CH and Lee,KA7FEH new CH.

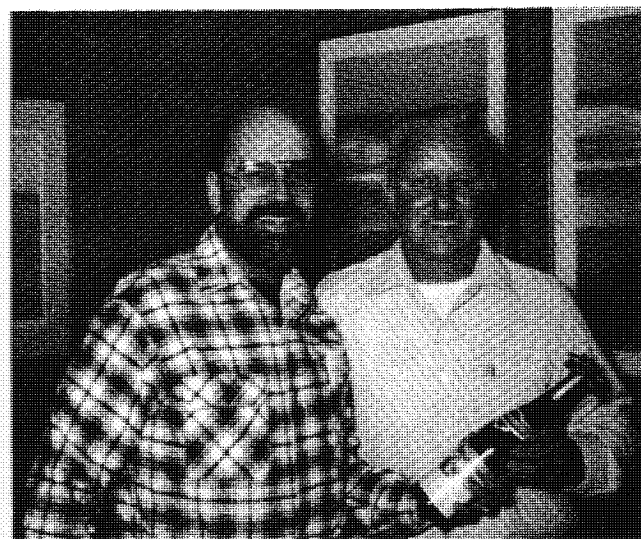

ABOVE LEFT Outlaw Chapter (Kneeling) L-R Ray,N5DAS; Clem,KB5MM and Bill,WD5EDR;(Standing Rear) L-R Ray,N5DWL; Bob,WB5ZQU; Chuck,WB5UII; Bob,N5DVN; Dave,KB5NZ; Robert,WA5JDU and Herm,N5CNH. BOTTOM RIGHT Herm,N5CNH presents a going away gift to Ray,N5DWL. Look for Ray from Berlin Next three years.

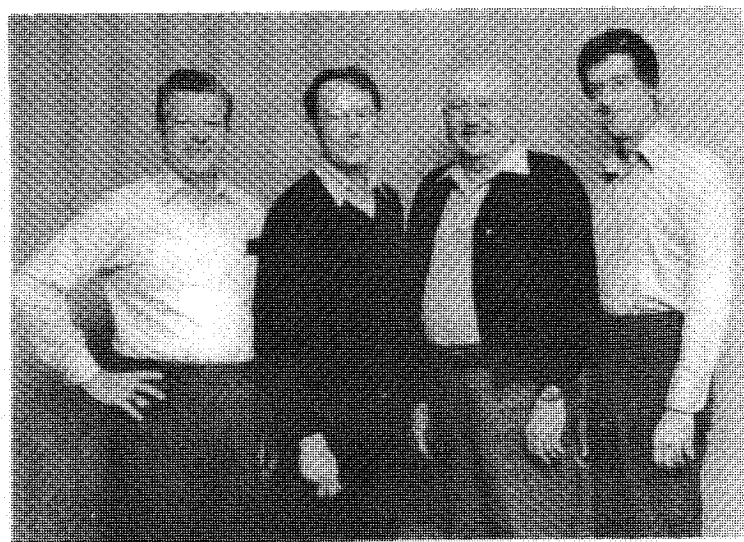

New officers of the Republic of Texas Chapter for 1983. (L-R) Chuck, KJ5L, #24979, Asst.CH; Gene, N5BFO, #26621, CH; Doug, W5OPZ, #20350, Awards Mgr/Treas. and Jerry, WB5TXP, #21801, NCS/Secty.

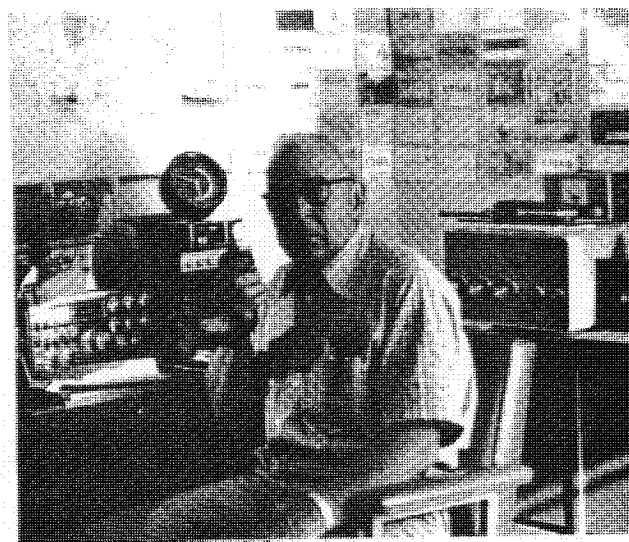

Chet, N9AAI #31137, member of the Milwaukee Guardian Chapter, operating his QRP rig from his home in Milwaukee, WI.

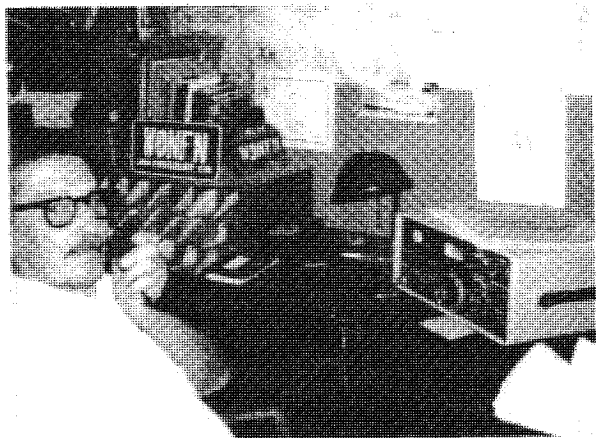

Carl, WØNFN #253, member of The Gateway Chapter, celebrates his 50 th year as a ham in May 1983. Congratulations to you Carl!



Seen together, at a recent 10-10 luncheon meeting, were Jim, W6PGM #10, Joanne #14 (10-10^s first Secretary in 1962) and Milt, K6OYX #13. Milt flew down from San Jose to attend.



From Florida (L-R) Gene, KA4AOQ, CM/Secty; Walt, W4DWN, CH of the Orange Juice Chapter and Alice, WA4ZPX, CH of the Devil's Triangle Chapter.



TOP CENTER Lilac City Chapter gather at their February meeting in Spokane, WA. Front Row L-R Don, WB7FSZ; Russ, W7IOZ; Henry, WB7SKI; Bill, WB7UCH; Ruby, KC7ZU and Don, WB7UWK. Back Row L-R Tom, KB7LH, CH; Lauren, WB7QEQ; Bill, K7EFB, new CM and Hugh, KA7DLA. LEFT Tom, KB7LH presenting a desk set to Bill, WB7UCH in appreciation for his providing a meeting place for the club at the Spokane Technical Institute.

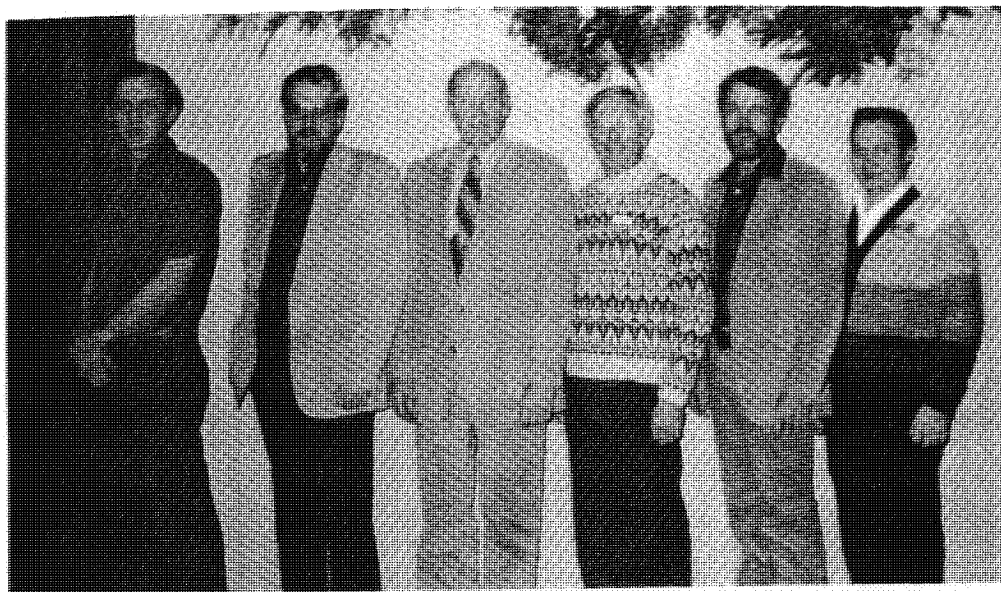

ABOVE Lewis and Clark Chapter (L-R) Ron, N7BMR, CM; Ron, KB9EK; Tom, KBØRM, CH; Chuck, WØHCO; David, WB7PAP and Bill, WDØGRC gathered for their first Annual Meeting. (Editor: Congratulations on your first year and thanks for photo)



Sharon Shideler, WB2JPD
#16557 Hilton, NY
CM Flour City Chapter

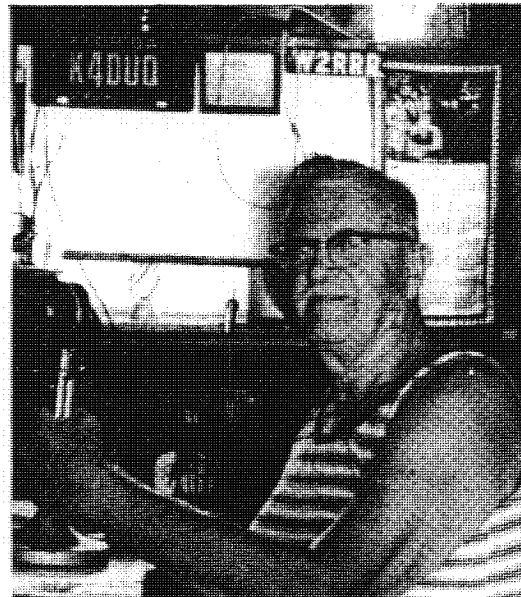

Jim Glennon, K4DUQ
#2317 Largo, FL
"Largo-Largo-Largo"

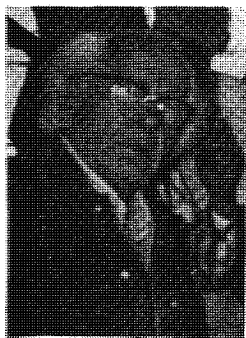

Hans Tromholt, WB6YYI
#181 Monrovia, CA
The Grand Old Man



Jim Melrose, K6PJO
#00009 Covina, CA
"Jim Number 9"



Harold Hendron, W6AFA
#15816 Seal Beach, CA
(Mobile)

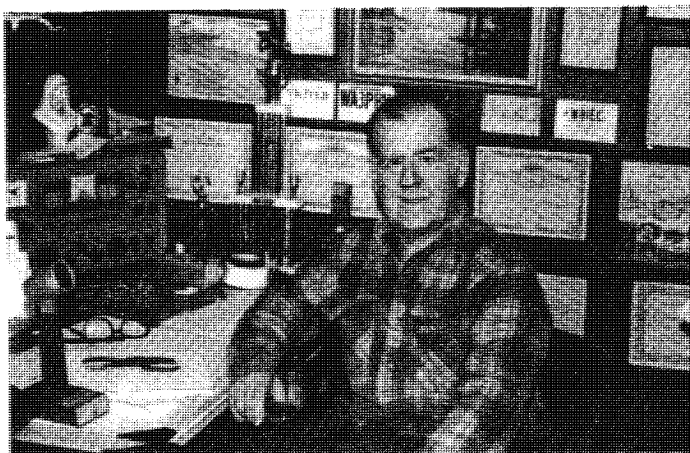

Steve Solo, W8IEC
#397 Detroit, MI
Daughter/VK2YLB-Son/K8CVQ



The ALASKAN IDITEROD CHAPTER
Front L-R George, KL7ILA; Jay,
KL7IEN; and Roy, KL7BZ. Rear
L-R Allen, KL7BE; Rosana, KL7IRE;
Gilbert, WL7AAX and Norman, KL7IPA.



Charter members of the Lake Geneva Chapter gather for a reunion, at the International Telecommunications Union, in Geneva (4U1ITU). The chapter was founded here in February 1980. L-R in photo are Ted Vogel, HB9OP; Marcel Bonnaffe, F6EAK and Dex Anderson, W4KM.



AWARDS MANAGER
Bill Risher, WB6OMH
Twin Peaks, CA



Australian Capital Chapter shown during JOTA weekend at the Page ACT Scout Hall. (L-R) John, VK1CJ; A young Guide; Bill, VK1WS and a young Scout. (See Chapter Chatter on page 25 for the full story).

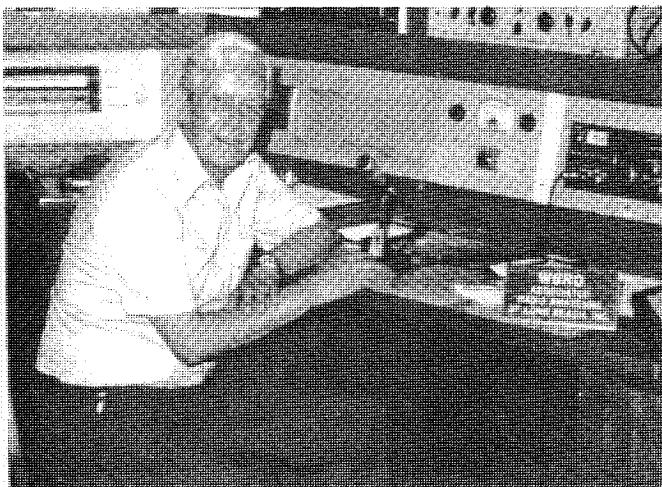

10-10 members who recently stopped by the "Queen Mary" for an opportunity to operate the club station of the Associated Radio Amateurs of Long Beach W6RO. Left Joe Simpson, G4JS #969 visited from Darwen, England and Right is Jack Hudson, K9CZX #35128 visited from DeKalb, IL.



CONNIE'S LETTER-

CONNIE HAUCK, K6EXQ
No. 19681
CHAPTER COORDINATOR



It is good to see new chapters forming even though band conditions have not been too great. It is also good to see the chapters continue to issue numbers only for SASE. This is a big help to those of us who are on a fixed or limited income and yet want to be a part of your chapters.

Some people are confused when first joining a net and hearing the many abbreviations that are used. I am going to list them here for you. BC-Basic Charter, C-Charter, CH-Chapter Head, CM-Certificate Manager, Cont.-Contacts, FC-First Country, FCS-First Class Stamp, FP-First Province, FS-First State, HC-Honorary Charter, HCL-Honorary Charter Local, Inc.-Including, IQ-Instant Qualifier, L-Local, LC-Local Charter, NP-Non Propagating, S-Summer & W-Winter. Cost of the certificate is given for stateside and DX should add enough money to the basic for return postage. All of this and much more is in the certificate directory available from W4YHF/Jim Beswick Rt. 5 Box 778 Owltown Mt., Ellijay, GA. 30540. Cost is \$3.50 +3FCS stateside and \$4.50 for DX. It really is a must for all who collect certificates.

Some of the chapters have been adding nets without checking to see if the frequency is available. I assign more than one chapter to the same frequency but not the same time and day so you could easily land on another net. PLEASE follow the guidelines that were sent you and check before you move. Just in case that some of the new chapter heads have not gotten the guidelines, I will mail them out to all so that you will have the chapter head guidelines.

The information given in the Closed Contest had two mistakes in it. KE6ID should read K6EID and LU1BT should be LU1ABT. Sorry for the goof.

The Fort McHenry chapter requires proof of paid up membership in 10-10 in order to qualify for their new upgrade, Francis Scott Key. As you know, for several months 10-10 has required paid up membership for its awards so be sure to include all of the information when ordering awards.

I have had two comments about certificate numbers being exchanged on the 10-10 International Net. The net coordinator leaves the running of the net up to NCS (net control station). I, as well as every NCS, know that the basic purpose for the net is to exchange 10-10 numbers and help those who wish to get their own number. I also know that 10-10 has grown more since chapters and certificates came into being. I do not agree that that is the reason that one should be active in 10-10, but I believe that is the reason that we have grown so much over the last few years. I am a dedicated 10-10er and I am just as dedicated to the chapters and their certificates. Some numbers are exchanged on the Friday net when I am NCS. I do try to discourage a lot being exchanged when the checkins are heavy but when we have been on for a great part of the day I see no reason not to exchange numbers. I will match my checkin totals against any NCS whether numbers are exchanged or not.

Many of you will be going to Dayton this month and I do appreciate all that you are doing to promote 10-10. I had thought of joining you but it has not worked out that I can so I wish all of you well and a good 10-10 meeting. I look forward to a lot of new charters on the Parrot chapter.

Many of you have great computer programs and are anxious to share them with us. I did ask once about using some of them but after some discussion, it was decided that there are too many different computers and that if you want to let it be known that you have a program to share then the people can contact you.

Next issue I hope to be able to give you a list of the active chapters. I list most of the extinct chapters in the chapter chatter but some who are extinct because of not reporting slip by. I may start the endangered list again.

The coordination net will close for the summer when time changes and if there is enough interest in it, I will start it again Sept. 11th. The net is not very well attended. I know that some of you have your nets at the same time but it is discouraging not to have more interest in it. The same few people check in each Sunday and if there is any business to be taken care of we do that but it seems as if most of the business is taken care by other means. Let me know your thoughts on the net.

The Closed 10-10 Contest will be held Oct. 1, 1983. Rules and other information will be in the next issue of the NEWS. This is a one day contest so mark your calendar for that day. I will not plan my vacation to include that day this year. There will be a few rule changes and of course you will need to show proof of paid up membership in 10-10 but I am sure that you will enjoy this contest just as much as the ones in the past.

My special thanks to the Mason-Dixon and Druid City for the HC numbers given me. It is always an honor to be remembered with an HC and I do appreciate it.

When you listen and don't hear any signals, remember that the other people may be doing the same thing. Let your voice be heard and it may surprise you. Now is the busy time so do set aside time to check into your local net and as many others as possible.

Last but certainly not least, Hillis and I do appreciate your cards, notes and prayers during our medical problems. It is good to know that so many people that we may never know except over the air are concerned and care enough to let us know. Until I see you on a net some time-some where. 73,

73,

Cornie



MILWAUKEE GUARDIAN CHAPTER at a winter outing. (L-R) Front Row: Sam, W9KJV; Tim, WD9IGX; Roger, WB9JWT(CM); Fred, WD9IYA and Jerry, KA9AJF. Middle Row: Wally, WA9YRL; Russ, W9MZZ(CH); Jim, W9KZP and Jerry, KC9EV. Back Row: Loyal, KC9II; Gene, WB9BAY; Phil, KC9CI; Hank, WD9FCQ; Dick, WD9HOW and Vern, W9PGL. The temperature was 15° above zero on a January day so you will note the winter caps and warm jackets. (Editor wishes to thank Russ for photo).

VP AWARDS Any member of the 10-10 International Net, who has earned the 500 bar, is automatically a member of the International 500 Of-The-World, with a VP number assigned by the Net Awards Manager. To qualify for the VP certificates, the following rules apply:

1. A Net member must have a VP number to participate.
2. Contact 100 VP's. List numerically according to VP No.
3. All contacts must be made either below 28.550 or above 29.000 MHz with the contact lasting at least five minutes.
4. List date of contact, frequency, 10-10 No., VP No., call, name and QTH (City and State or Country).
5. Send applications to Grace Dunlap, K5MRU, Box 445, La Feria, TX 78559. Include one first class stamp as well as expiration date of membership. DX members should include 3 IRC's for airmail return.

RECENT RECIPIENTS OF VP AWARDS:

VP-100 #43 WA4TLG VP-400 #4 K5MRU VP-500 #2 PJ2WG VP-600 #1 KA4DDY



Grace, K5MRU
#218
5 Dist.Mgr.

Spring CHAPTER CHATTER

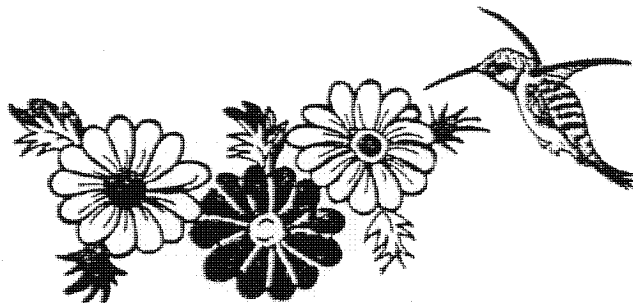

MOHAWK VALLEY(KK2B); Additional net 2nd Sunday of each month 1400Z for our DX friends. Basic still \$1 & Arrow Heads 1 FCS. Each Arrow Head requires 50 pts. STATEN ISLANDER (KA2AAY); New Victory Award featuring "Miss Staten Island", req. 10C, 8L, 6HC, 4FS/FC or FP & 2 DX. Cost \$3 & 2FCS. Starting date 12/31/82. Checks & money orders made payable to S.I.A.R.C. TROTTERS & PACERS (K2HLC); Correction on Triple Crown of Trotting requirements should read 10 FS & 1 DX or 30 T & P numbers in 30 different states. Reg. breakfast meeting brings members from 3 states. Really proud of local membership & fine support.

BEAVER VALLEY (KF3V); Requests volunteers to act as NCS for both nets. Please contact KF3V if you can help. COMMBDORE PERRY;(WB3IFE); New chapter is Bill Austin. CRADLE of LIBERTY (N3CHL); N3ARS #24593 is a SK. He will be missed by all. Liberty Bell certificate are now going well with over 36 out. WA3TRI has added a fourth element to his 3 element Mosley TA 33 Jr for 10. Make your boom 17' overall & add element 5% shorter than length between traps on previous front element. Need all the help we can get to increase the sig. reports now. FORT McHENRY (W3DCN); Offer apologies to members for misinterpreting requirements in last SS8 QSO Party regarding membership expiration date. I really goofed. Francis Scott Key requires paid 10-10 membership, 120 Fort McHenry contacts with DX counting as 5 contacts & this incl. KL7 & KH6. Fee 3FCS, DX \$1. Send Call sign, 10-10 # & Fort McHenry #.

MASON-DIXON(WD4MPG); W3JZP is net coordinator. Several hamfest activities planned & our chance to further 10-10 in the area. Remember to exercise common courtesy to our fellow 10-10ers when checked into a net. POSSUM TROT (KU4W); Net time change to 1730 Z. New certificate for CW operators. Work 5 PT numbers incl 2 C or L. Each additional 10-8PL upgrade. Basic \$1 & log info to KU4W. ROCKY RIVER--Have gone QRT. TREASURE COAST (K4KAH); 10-10 International should limit contacts only to those wishing to exchange 10-10 #'s & help those wishing to get their # & not certificate #'s.

BILLY the KID (KA5AQT); Mesilla Valley RC in Las Cruces will hold annual "Bean Fed" last Sunday in April. Hope to have 10-10 booth. See you there. Our WAS CM is Helen Crandall/WD5FMM. Cost is \$2+ 2FCS- upgrades are 1 FCS +SASE. GOLDEN TRIANGLE (W85S00); Bill is new CH. Working on upgrades. We meet Sunday at 2000Z on 28.700.

BAY AREA (W6ANK); Operating Sunday on 28.875 at 1:30 local to help those who wish to upgrade. GREAT VALLEY (WA6KCU); Andy is new CH and new CM is Mary Mancebo/N6DQM 3617 Shawnee Dr. Modesto, Ca. 95356. KING VALLEY(N6ECH); We have gained 5 new locals this month. Still have good local support. NORWALK KEYSTONE (KD6JC); New CM is N6DKY/ED. The address is still Box 1166 Norwalk, Ca 90650. ORANGE COUNTY (WA6HEL); Have several local computer & slow scan TV people with us. Lot of local interest for TV 10-10. QRP (W6IRT); New CM is WB6PSY/ Gary P.O. Box 503 Reseda, Ca. 91335.

CHIEF SEATTLE (W7HUL); Our 6th annual picnic will be in Renton Park in July. Everyone is invited. W7JNB has taken the net until W7HUL recovers. CINNABAR MOUNTAIN (WB7DDW); New CM is Linda Malarich/ W87NSF 10403 Lancelot Ave., Boise, Idaho 83704. CITY of ROSES (KA7FEH); New CH is Lee. Net is Sat. 1700Z 28.825. GOLDEN SPIKE (W7ZKL); CM will be out of town for the summer. PLEASE sent applications from April 1 to October 1 to CH/W7ZKL. LEWIS & CLARK(K8JRM); Have over 375 members. Gold award is IQ and have Over 38 out.

THUNDERBIRD(KA7COQ); Dennis is acting CH as the CH is working evenings. Had visits by KI7Z & WB3HJC. Planning several eyeballs so if you are in the area contact the CH.

BREAKWATER (N8DCQ); Sorry to report that Bob Czachoreki/K8EXG #31955 is a SK. Have over 359 members with 47 states & 13 countries included. CHRISTOPHER COLUMBUS (N6UB); May have to close the chapter if we donot have more activity. MID LID (KG8S); The Mil-Lid/Crossroads Village net meets Sunday at 1900Z on 28.820. Upgrades available points only. After Basic, S.A.S.E. 3rd & 4th certificates are available for upgrade. Basic is 200 pts. or an IQ \$2+2FCS to N8BYNI. GREAT LAKES (W8HIU); Planned two additional certificate programs which will be launched in Dayton. Joel, the CH has a nice short program to be used on the Apple Computer to list your certificates. Joel is happy to share the program to all who will send a S.A.S.E. MICHIGAN ROBINS (KW8E); Have a new certificate program beginning April 27, 1983. Four upgrades requiring 25/75/125 & 200 contacts. Basic requires 5 contacts and cost \$2+2FCS, upgrades are all SASE and add 2/3/4 & 5 contacts to your basic. These are all contacts not points. CM is N8ARY/ Ed Klusowski 29339 Geraldine Ct. Farmington Hills, Mich. 48018.

CHIEF ANDERSON(WA9FTO); Aaron is the new CH. Net is Monday 2230 Z 28.785. LAND O' LINCOLN (W98PU); Sorry to report that W9ZGS is a SK & WA9VEB in the hospital. Have 3 new locals in Jan. MILWAUKEE GUARDIAN (W9MZZ); Trying to get members on Saturday from 1500Z to 1800Z or longer on net freq. of 28.805. Look for us to help get the basic or upgrade. OLD FORT (W9BYR); New CM is Becky Skinner/KA9GWE 9720 Pinto Lane Ft. Wayne, Ind. 46804.

GATEWAY (WØERZ); We have had 359 weekly nets since chapter formed and no breaks in this. NORTH STAR (KØSE). Little Dipper now SASE & 2FCS. SKY BLUE WATERS (NØACD); Chapter participated in fund drive for WB9SNX. Lost an active member KAØGDS/ Darren.

DX  **DX**

ALASKAN IDITAROD (KL7JGN); Lloyd is the new Ch as well as Cm. Address is Lloyd Fuller 8620 Kathleen Dr. Anchorage, Alaska 99502. AUSTRALIAN CAPITAL (VK1WH); We had a very successful JOTA weekend with 390 Scouts, Guides, Cubs & Brownies. We had CW tests, radio throwing competition, antenna erecting contests, QSL card design contest & radio lectures apart from many who made at least one transmission. Regret to announce no 10-10 Convention later this year. Band conditions have forced us to do this but will have a mini convention and or field day. Details later. All invited. Have members in 17 DX countries but still have FS for South Dakota, VK8, VK9 & VKØ. BORINAGE (ON6XN); Now have a few certificates in the states so looking forward to much more activity there. EAST LANCASHIRE (G4JS); Due to poor support of the Sunday net, it is discontinued. We have joined forces with the Laurel Mancunium net. We meet on Wed. 1430 Z on 28.860 with G4JS NCS & Thur. 1400 Z 28.870 with G3BKS as NC. Members can still be found on Sun. on 28.860 to contact those who can copy. G4JS is CM as well as CH. LONDON CHAPTER (G4CLK); We are doing well and continue our nets. Look for us Sat. 1400Z at 28.955. OISE VALLEY (F3CY); Had a recent visit to Sri Lanka with 4S7HY. I write in two publications to give explanations of 10-10 International and ten meters. Otago 45 South (ZL4BE); Century Award requires 100 contacts cost \$3 airmail or \$2 surface. RHONE-ALPES (F6CSK); F6EAK got VP #1284. F8SG finished the beacon to be installed on a mountain in Department 38 when the snow has melted. Few 10-10 novices on our Wednesday nets 28.150 +/- qrm. TARCHANG(JA3XRC); Koh/JH3GCN #8850 visited HS, 9M2 & DU where he operated ten meter SSB & FM. To promote our Tarchang certificate we will meet Sat. at 2300Z on 28.780 +/- qrm. Look for us there.

The following chapters were also heard from: CASTLE CRAIG (K1WJL); Mass. Minute Man (W1FFT); NOR'EASTER (W1ZQR); SOUTHERN NEW ENGLAND NUTMEG (KA1BFC); BLUE & GRAY (N4AVE); THE CHAPTER of the CAROLINA (N4AYJ); CYPRESS (K4TSY); OLD DOMINION (WB4UOI); ORANGE JUICE (W4DWN); PALMETTO (NV4I); SEVEN RIVERS (W4ORH); SUN COAST (KA4DDY); TEXTILE EMPIRE (WA4VEK); TIDE-WATER (WA4BGC); BAUXITE (K5NE); BLUEBONNET (WA5JDU); DALLAS COUNTY LONE STAR (K85VB); DALLAS COWBOYS (WB5MJK); GREEN COUNTRY (W5NNL); HOUSTON SHOT (WB5FII); MISS. GULF COAST LIGHTHOUSE (N5AQJ); OUTLAWS on TEN (N5CNH); REPUBLIC of TEXAS (N5BFO); WIREGRASS PEANUT PICKERS (W4FYB); GOLDEN BEAR (WB6POQ); HOOT OWLS (K6PTF); RIVER CITY (WD6DFB); CRATER LAK K7TDX); NOARS COUNTRY (K8RSH); STARK COUNTY MUTUAL AID NET (K8JZN); BLACK HAWK VALLEY (K89YX); DIRKSEN CHAPTER (WA9VWK); CLIFF DWELLERS (K8WZX); COLORADO CENTENNIAL (WD8BFT); MO-KAN TENERS (WA8HQ); PIKES PEAK (K8ZEK); BRAZIL CHAPTER (PY2DBU); BRISBANE SUN VALLEY (VK4BGM); CITY of MELBOURNE (VK3NPS); EDMONTON AREA TEN TENNERS (VE6ATT); JOHNNY CANUCK (VE2BQN); SURREY DOGWOOD (VE7CLC) and ZL3 Canterbury (ZL3BM).

NEW CHAPTERS

BROOKLYN BRIDGE (WB2RKM) Net Fri. 2330Z on 28,850. Certificate 25 pts plus \$2 & 2FCS to CM N2BYQ.

MURPHY'S LAW (KA1CAD) Nets Sat. 1700Z on 28,850 & Thurs. 28,820 0000Z. Basic 25 pts. or 3HC. Cost \$1 *2FCS or Number only for SASE. CM is KA1EXM.

DRUID CITY (K4CIH) Nets Sat. 1400Z on 28,865 & Wed. 0100Z 28,865. Basic 15 contacts to incl 75 pts & ICL/HCL or 2 C/HC or 3 of 8 OM/XYL teams or a ZS & a ZL. Cost \$2 & 2FCS, DX \$3. CM is same as CH.

WAR EAGLE (WB8RNM) Net Sat. 3:00 local time on 28,900. Basic 5 contacts incl. 1 C/HC or L. Cost is \$1 & 2FCS. CM is same as CH.

LATE NEWS

LIARS (W2KDI); We are continuing to offer first year 10-10 dues to all full time (local) students and those who ask will be members of our local chapter. This will extend to novices who qualify and they too will become local members. DELAWARE VALLEY (K3LBM); We continue to have our net Thurs. 1930 EST on 28,660. Join us anytime. PARROT (K89IU); Annual eyeball at Dayton with all charter members. Those who attend the Dayton Hamfest are given a charter membership.

LILAC CITY (K87LH); The new CM is K7EFB/Bill Martinek N. 522 Moore Rd. Verdale, Wa. 99037. Eleven Brass Rings is an IQ. We plan to be active at the ARRL convention in Spokane July 7, 8, 9 & 10. Look for our booth.

Chapter Activities

Many 10-10 chapters issue certificates which may be earned by following rules established by those chapters. See "10-10 Net Guide" for days and times when chapter nets meet. Groups wishing to create local chapters may get information from Chapter Coordinator Connie Hauck, K6EXQ, 794 W. 23 St., Upland, CA 91786. Changes in net days and/or times should be reported promptly to Mickey Principe, KB5UP, 309 Meadow Hill, Garland, TX 75041

SUNDAY

CHAPTER	QTH	FREQ.	L/TI	GMT	CHAPTER	QTH	FREQ.	L/TI	GMT
1-----					6-----				
CITY OF MUMS	CT	28745	1900ET	2300Z-SU	WILD BURRO	CA	28698	1100PT	1800Z-SU
MINUTEMAN	MA	28150	1930ET	2330Z-SU	WILD BURRO	CA	28698	1500PT	2200Z-SU
S. NE. NUTMEG	CT	28690	2000ET	0000Z-M	7-----				
2-----					CINNABAR MOUNTAIN	ID	28830		2100Z-SU
ELECTRIC CITY	NY	28790	1500ET	1900Z-SU	EVERGREEN STATE	WA	28950	0900PT	1600Z-SU
STATEN ISLANDER	NY	28745	1100ET	1500Z-SU	GOLDEN SPIKE	UT	28875		2100Z-SU
TWIN TIERS	NY	28805	1300ET	1700Z-SU	WYOMING TEN TEN	WY	28670	2100MT	0200Z-M
3-----					8-----				
ANTHRACITE BREAKER	PA	28660	2100ET	0100Z-M	MID - LID	MI	28820	2000ET	0000Z-M
CRADLE OF LIBERTY	PA	28695	2000ET	0000Z-M	NOARS COUNTRY	OH	28855	1300ET	1700Z-SU
PORT McHENRY	MD	28770		1600Z-SU	SARA'S BOX	MI	28840	1600ET	2000Z-SU
4-----					STARK COUNTY	OH	28800	1145ET	1545Z-SU
BLUE & GRAY	KY	28760	1330ET	1730Z-SU	9-----				
CHAPTER OF CAROLINAS	NC	28730		2000Z-SU	LAND OF LINCOLN	NE	28650	2000CT	0100Z-M
CHERAW COUNCIL	GA	28755	1500ET	1900Z-SU	MILWAUKEE CHAPTER	WI	28805	2000CT	0100Z-M
CHOCTAW-HATCHEE BAY	FL	28692	1400ET	1800Z-SU	10-----				
KENTUCKY BLUE GRASS	KY	28655	1900ET	2300Z-SU	CLIFF DWELLERS	CO	29330	1800MT	0000Z-M
MASON DIXON	VA	28820		1400Z-SU	COLO. CENTENNIAL	CO	28805	1600MT	2200Z-SU
OLD NORTH STATE	NC	28740	1600ET	2000Z-SU	LEWIS & CLARK	MT	28840		1600Z-SU
OLD NORTH STATE	NC	28140	1700ET	2100Z-SU	MINN-DAK SUNFLOWER		28865	1900CT	0000Z-M
PALMETTO	SC	28770	2100ET	0100Z-M	MOTHER OF THE WEST	MO	28810		1900Z-SU
POSSUM TROTTERS	NC	28845	0830ET	1230Z-SU	PIKES PEAK	CO	28845	1000MT	1500Z-SU
ROCKY RIVER	NC	28690	1900ET	2300Z-SU	SOUTH DAKOTA	SD	28700	1200CT	1700Z-SU
TIDEWATER NET	VA	28860	1600ET	2000Z-SU	11-----				
TREASURE COAST	FL	28880	1400ET	1800Z-SU	CHAPTER OF BORINAGE	ON	28785		1000Z-SU
5-----					JOHNNY CANUCK	VE	28930		1500Z-SU
BAUXITE	AK	28765	2030CT	0130Z-M	LAKE GENEVA	HB9	28850		1500Z-SU
LIGHTHOUSE	MS	28700	1900ET	2300Z-SU	LAKE GENEVA	HB9	28185		1500Z-SU
PLAINSMAN	TX	28675	1330CT	1830Z-SU	MAD SWINGER SOCIETY	SM5	28810		1500Z-SU
PALO DURO	TX	28705	1000CT	1500Z-SU	MANCUNIM	G	28870		1300Z-SU
TRUTH OR					CAISE VALLEY	F	28860		0800Z-SU
CONSEQUENCES	NM	28512		1900Z-SU	OTAGO 45 SOUTH	ZL	28905		2300Z-SU
6-----					PENDLEWITCH	G	28860		1500Z-SU
BIG FOOT	CA	28710	2000PT	0300Z-M	RHONE ALPS (2 & 4 SU)	F	28770		0730Z-SU
CHANNEL ISLANDS	CA	28750	1600PT	2300Z-SU	SCARBORO BLUFF	VE	28735		1800Z-SU
CITY OF PERRIS	CA	28915	0900PT	1600Z-SU	TULIP	PA	28795		0900Z-SU
GOLDEN BEAR	CA	28805	1300PT	2000Z-SU	YUKON GOLD PANNERS	VT	28785		1900Z-SU
Q.R.P. NET	CA	28780	1400PT	2100Z-SU	EAST LANCASHIRE ARC	G	28835		1500Z-SU

MONDAY

1-----					5-----				
NOR' EASTER	MA	28703	1959ET	2359Z-M	SOONER	OK	28820	2000CT	0100Z-TU
2-----					6-----				
L.I.A.R.S	NY	28110	2000ET	0000Z-TU	BAY AREA	CA	28775	2000PT	0300Z-TU
STATEN ISLANDER	NY	28745	2000ET	0000Z-TU	GOLDEN BEAR	CA	28610	1930PT	0230Z-TU
TROTTERS & PACERS	NJ	28755	1900ET	2300Z-M	GREAT VALLEY	CA	28830	1900PT	0200Z-TU
3-----					7-----				
BEAVER VALLEY	PA	28850	1900ET	2300Z-M	CHIEF SEATTLE	WA	28625	2000PT	0300Z-TU
COMMODORE PERRY	PA	28120	1930ET	2330Z-M	SILVER STATE	NV	28777	2000MT	0200Z-TU
4-----					THUNDERBIRD	AZ	28770	1900MT	0100Z-TU
CHERAW COUNCIL	GA	28565	1900ET	2300Z-M	9-----				
KENTUCKY CARDINAL	KY	28760	2000ET	0000Z-TU	CHIEF ANDERSON	IN	28785	1730ET	2230Z-M
OLD DOMINION	VA	28813		2330Z-M	CITY OF LIGHTS	IL	28720	2030CT	0130Z-TU
SEVEN RIVERS	FL	28900		0000Z-TU	OLD PORT	IN	28695	1930ET	2330Z-M
SUNCOAST	FL	28100	1900ET	2300Z-M	10-----				
SIR WALTER RALEIGH	NC	28687	2000ET	0000Z-TU	JACKPINE	MN	28850	1900CT	0000Z-TU
WHITEHOUSE	DC	28725		0100Z-TU	PIKES PEAK	CO	28845	2000CT	0200Z-TU
5-----					11-----				
MARDI GRAS	LA	28715	1830CT	2330Z-M	BERLIN BEARS	WG	28810		1700Z-M

TUESDAY

1-----					5-----				
CASTLE CRAIG	CT	28675	2000ET	0000Z-W	HOUSTON SHOT	TX	28688	2000CT	0100Z-W
MINUTEMAN	MA	28609	1930ET	2330Z-TU	REPUBLIC OF TEXAS	TX	28560	1830CT	2330Z-TU
S. NE. NUTMEG	CT	28690	1930ET	2330Z-TU	6-----				
2-----					FRESNO CHAPTER	CA	28845	2000PT	0300Z-W
LINDBERG CHAPTER	NY	28780	2000ET	0000Z-W	ORANGE COUNTY	CA	28775	1900PT	0100Z-W
3-----					Q.R.P. NET	CA	28780	2000PT	0300Z-W
ANTHRACITE BREAKER	PA	28660	2130ET	0130Z-W	7-----				
PORT McHENRY	MD	28770		0000Z-W	CASCADE	OR	28650	1930PT	0230Z-W
MARYLAND - DC	MD	28770	2000ET	0000Z-W	CINNABAR MOUNTAIN	ID	28885	1900MT	0100Z-W
4-----					CRATER LAKE	OR	28930	2000PT	0300Z-W
ALL AMERICAN CITY	AL	28625	1930ET	2330Z-TU	GRAND CANYON	AZ	28748	2200MT	0400Z-W
CHAPTER OF CAROLINAS	NC	28540		2300Z-TU	8-----				
CITY OF FIVE FLAGS	FL	28670	2000ET	0000Z-W	C.A.T.T.	OH	28800	2000ET	0000Z-W
DEVIL'S TRIANGLE	FL	28525	2000ET	0000Z-W	GREAT LAKES CHAPTER	MI	28850		2359Z-TU
GREAT SMOKY MOUNTAIN	TN	28700	2100ET	0200Z-W	9-----				
OLD NORTH STATE	NC	28740	1930ET	2330Z-TU	EGYPTIAN RADIO CLUB	IL	28720	1900CT	2300Z-TU
SUNCOAST	FL	28795	2000ET	0000Z-W	10-----				
WIREGRASS PEANUTS	AL	28535		0030Z-W	SKY BLUE WATERS	MN	28150	2000CT	0100Z-W
5-----					11-----				
BLUE BONNET	TX	28625	1900CT	0000Z-W	EDMONTON AREA	VE	28520		0400Z-W
GOLDEN TRIANGLE	TX	28828	2000CT	0100Z-W	LONDON CHAPTER	G	28805		1930Z-TU
GREEN COUNTRY	OK	28600	2000CT	0100Z-W					

WEDNESDAY

CHAPTER	QTH	FREQ.	L/TI	GMT	CHAPTER	QTH	FREQ.	L/TI	GMT
2----- FLOUR CITY MOHAWK VALLEY STATEN ISLANDER	NY NY NY	28725 28675 28150	1930ET 2000ET 2000ET	2330Z-W 0000Z-TH 0000Z-TH	8----- MICHIGAN ROBINS MICHIGAN WATER WONDERLAND TRI - CITY	MI MI MI	28800 28800 28960		0030Z-TH 0030Z-TH 2000ET 0000Z-TH
3----- COMMODORE PERRY FORT McHENRY	PA MD	28835 28770		2330Z-W 0000Z-TH	9----- BLACKHAWK VALLEY MILWAUKEE CHAPTER SEN. DIKSEN	IL WI IL	28925 28805 28750	2100CT 2100CT 1930CT	0200Z-TH 0200Z-TH 0030Z-TH
4----- CRADLE OF CONFEDERACY CYPRESS	FL	28772 28665	2100ET 2000ET	2330Z-W 0000Z-TH	8----- GATEWAY LAND OF LINCOLN	MO NE	28650 28805	2000CT 2000CT	0100Z-TH 0100Z-TH
5----- COWTOWN	TX	28710	2000ET	0100Z-TH	MO - KAN NORTH STAR T.R.O.T.	MO/KS MN MN	28842 28657 28780	2000CT 2000CT 2000CT	0100Z-TH 0100Z-TH 0100Z-TH
6----- HOOT OWLS KINGS VALLY	CA CA	28810 28702	2000PT 2000PT	0300Z-TH 0300Z-TH	DX----- KING SALMON PENDLEWITCH	VE G	28650 28860	2000PT	0300Z-TH 1500Z-W
7----- CITY OF ROSES LILAC CITY	OR WA	28645 28790	1930PT 2000PT	0230Z-TH 0300Z-TH					

THURSDAY

2----- L.I.A.R.S	NY	28730	2000ET	0000Z-F	5----- LONE STAR RIO GRAND TEN BAR X	TX TX TX	28580 28690 28640	2000CT 2000CT 2000MT	0100Z-F 0100Z-F 0200Z-F
3----- DELAWARE VALLEY	DE	28660	1930ET	2330Z-TH	6----- 10-10 BUSINESS NET	CA	28800	1930PT	0230Z-F
4----- CHEHAU COUNCIL FURNITURE CAPITAL GREAT SMOKY MOUNTAIN MASON DIXON MUSIC CITY O.J.	GA NC TN VA TN FL	28535 28673 28700 28820 28910 28525	2200ET 1930ET 2100ET 2000CT 2000CT 2000ET	0200Z-F 2330Z-TH 0100Z-F 0200Z-F 0100Z-F 0000Z-F	7----- GOLDEN SPIKE NORTHERN NEVADA	NV NV	28825 28711	1930MT 2000PT	0130Z-F 0300Z-F
5----- OLD NORTH STATE	NC	28740	1930ET	2330Z-TH	8----- BREAKWATER		28835		0030Z-F
6----- DALLAS COWBOY'S HOUSTON SHOT	TX TX	28580 28188	2000CT 2000CT	0100Z-F 0100Z-F	8----- LAND OF LINCOLN	NE	28650	1900CT	0000Z-F

FRIDAY

1----- OCEAN STATE	RI	28765		0030Z-S	5----- TRUTH OR CONSEQUENCES	NM	28512 - 28580		2330Z-F
3----- FORT McHENRY	MD	28770		0000Z-S	6----- WILD BURRO	CA	28698	2000PT	0300Z-S
4----- CHEHAU COUNCIL TEXTILE EMPIRE	GA AL	28110 28795	1900ET 2000ET	2300Z-F 0000Z-S	DX----- CITY OF MELBOURNE DOWN UNDER NORTH SEA	VK ZL ON	28580 - 28512 28530 28835		2330Z-F 2230Z-F 1600Z-F

SATURDAY

2----- TROTTERS & PACERS	NJ	28755	0930ET	1330Z-S	9----- PARROT	IN	28815		1500Z-S
4----- SPACE SHUTTLE THRONATESSKA TREASURE COAST	FL FL FL	28660 28550 28880		1500Z-S 1900Z-S 1100ET 1500Z-S	8----- MO - KAN COLO. BIG HORN SKY BLUE WATERS WAR EAGLE	MO/KS CO MN IA	28842 28895 28150 28900	1000CT 1100MT 2000CT 1500CT	1500Z-S 1700Z-S 0100Z-SU 2000Z-S
5----- BILLY THE KID OUTLAW REPUBLIC OF TEXAS	NM TX TX	28550 28644 28560		1900Z-S 2000Z-S 1000CT 1500Z-S	DX----- ALASKAN IDITAROD BIRWDING BRAZIL CHAPTER BRISBANE SUN VALLEY CANTERBURY DOGWOOD FESTIVAL CITY FLAGSTAFF GOLD COAST HERNANDARIAS LAKE GENEVA LAKE GENEVA MANCUNUM POWER VALLEY TARCHANG TAST WELCOME STRANGER	KL VK PY VK ZL VE VK VK VK LU HB9 HB9 G VK JA JA VK	28849 28525 28750 28586 28715 28815 28540 28545 28585 28720 28850 28185 28870 28570 28580 28680 28530		2000Z-S 2300Z-S 1800Z-S 2300Z-S 2200Z-S 0300Z-SU 2330Z-S 0100Z-SU 2300Z-S 1700Z-S 1500Z-S 1300Z-S 0000Z-SU 1200Z-S 1300Z-S 0000Z-SU
6----- CITY OF ANGELS JOSHUA TREE NORWALK - KEYSTONE CITY RIVER CITY ARC SMOG	CA CA CA CA CA CA	28655 28865 28765 28870 28785	0900PT 0900PT	1600Z-S 1600Z-S 1800Z-S 2000Z-S 2100Z-S					
7----- CHIEF SEATTLE CITY OF ROSES COLUMBIA RIVER CRATER LAKE LILAC CITY NORTHERN NEVADA	WA OR WA OR WA NV	28625 28825 28775 28930 28790 28711	2000PT 0900PT	0300Z-SU 1600Z-S 1800Z-S 1730Z-S 1700Z-S 1930Z-S					
8----- CHRISTOPHER COLUMBUS	OH	28640	1400ET	1800Z-S					

DAILY

3----- CRAZY EIGHTS	PA	28888	2000ET	2300Z	DX----- LA GROUPE 10M OTAGO 45 SOUTH RHONE ALPS	F ZL F	28700 28050 28850		1700Z 0100Z 1800Z
7----- CHIEF SEATTLE	WA	28625	2000PT	0300Z					

10-10 INTERNATIONAL

MONDAY ONLY	CA	28800		1800Z	MONDAY to FRIDAY SATURDAY ONLY	CA TN	28800 28800		1800Z 1800Z
-------------	----	-------	--	-------	-----------------------------------	----------	----------------	--	----------------

COMING EVENTS

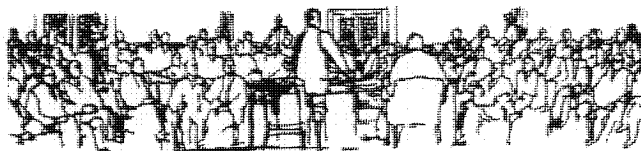

1983

MAY
15

The next Quarterly Meeting and luncheon, of the 10-10 International Net, will be held at Woody and Eddy's Restaurant, Huntington Drive and San Gabriel Blvd. in San Marino, CA. Social hour begins at 11:00 AM and buffet luncheon is at 12:00 Noon. For reservations, please contact Jack Smothers, WA6YJJ, phone (213) 335-6846. (\$8.50 per person). The host chapter is Norwalk-Keystone.

JUNE
15

Deadline for the Summer issue of the 10-10 NEWS.

JULY
16-17

10-10 International Net Summer QSO party. See announcement in this issue.

OCTOBER
1

The Closed 10-10 contest. Rules and other information will appear in the next (Summer) issue of the 10-10 NEWS.

Following is a list which should prove helpful when sending for or submitting information to the 10-10 International Net. Remember that postage is very expensive and we are sure that you would like to avoid any delays:

REQUESTED ACTION

1. Call sign or address changes.
2. Renewal of dues.
3. Non Receipt of 10-10 News.
4. General information, complaints and/or suggestions on 10-10 policy.
5. Chapter reports and/or information on forming a chapter.
6. Submitting photos or news items. (Other than chapter reports)

SEND LETTER TO

1. Regional Manager as listed on page 31 (In USA, the same as the numeral in your call sign).
2. Same as item 1 above.
3. Same as item 1 above.
4. President of 10-10 (See page 2).
5. Chapter Coordinator (See page 2).
6. Editor 10-10 News (See page 2).

NOTE See page 2 and page 31 for additional important information.

A reminder..... There may be some confusion as to where to send your application for the Lucky 13 certificate. The CM for the Lucky 13 is Rich Richardson, WBØFQD, 906 E. Cottonwood Ave., Littleton, CO 80121. This certificate is awarded for making a 10-10 VP contact, with a different station, every 100 KHz from 28500 through 29700. List call, VP No., name, QTH, frequency and date of contact. Only one contact per day is allowed. Send two FCS to WBØFQD.

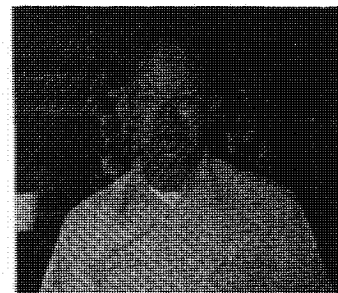

RICH WBØFQD

10-10 INFORMATION

How to become a Ten-Ten Member

Work 10 present members on 10 meters. Log each 10-10 number, call sign, date worked, op's name, location. Send list to your Call Sign Area Manager, with \$1 Registration Fee, \$4 for first years dues (foreign \$5). Novices, foreign applicants need work only 5 present members; novices pay no Registration Fee. You will receive a Certificate, and be assigned a permanent 10-10 Number. You must pay annual dues to remain in good standing, receive the News, and participate fully in all activities.

How to earn Bars and Plaques

Log the 10-10 numbers of stations you work on 10 meters, all bona-fide number exchanges on the air. Then list 100, no more, no less, no duplicates, thus:

1. List in serial order of 10-10 numbers. Show call, handle and location.
2. Submit only one list of 100 at a time.
3. Log books or copies of log book pages are not acceptable.
4. Give your name, address, call sign, 10-10 number, and state which Bar you are requesting (i.e., 100 Bar, 200 Bar etc.)
5. Enclose a large size SASE (20¢ First Class).
6. Mail as follows: 100-900 Bars, Willie E. Madison, WB7VZI, 10512 W. Butler Dr., Peoria, AZ 85345. 1000 Bar and up, Bill Risher, WB6OMH, P.O. Box 277, Twin Peaks, CA 92391.

With your 500 Bar comes an honorary V.P. Number, and other activities. A 500 Certificate costs \$1. Plaques are awarded for 1000, 2500 and 5000 contacts, and cost \$3 each plus 37¢ postage. Make checks payable to 10-10 Int'l Net, Inc. Please do not send cash.

How to earn WAS

After working and getting QSL card confirmation on one 10-10 member in each of 50 states, prepare an alphabetical list by states with full data on each contact. Mail cards and list to Susan Brackeen, KALCAD, P.O. Box 7081, Johnston, RI 02919. U. S., Canadian, Mexican members send \$2.42, U.S. funds, for certificate cost and return postage. Overseas members may save about half the postage cost by sending non-returnable copies of QSL cards (Fax, Xerox, etc.). More than one card per sheet is OK, but all required information must appear, including 10-10 number. Show both sides of card only if necessary for complete information. Also include alphabetic list of states with full information on each contact, your own complete information, including 10-10 number, and \$2.60 U.S. funds for cost of certificate and return postage. Address application to KALCAD, as shown above. Please do not send cash.

Countries Award

The Countries Award is given for confirmation (QSL's) of QSO's exchanging 10-10 numbers with members in 25 or more countries. Cost is \$5.00, U.S. funds. For complete rules and application form, send business size (#10) SASE to Alan Sherman, KLAS, RR#2, Box 662, Danielson, CT 06239, U.S.A.

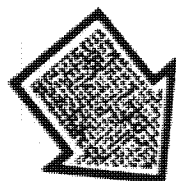

REMINDER

Effective 1 Sept. 1982, award applicants must show proof of paid-up 10-10 membership by enclosing Xerox or similar copy of current membership card or address label from a recent issue of the 10-10 News.

MANAGERS

Ten-Ten International Net, Inc.
Monitoring 28,800 KHz—Daily Except Sunday

U.S.A. CALL SIGN AREAS:

1. Earle White	W1NC	117 Brattle St.	Arlington, MA	02174
2. Larry Berger	WA2SUH	9 Nancy Blvd.	Merrick, NY	11566
3. Jim Duppins	WA3RBQ	2317 Windsor Ave.	Baltimore, MD	21216
4. Clint Paine	K4EKX	309 3rd Ave	New Port Richey, FL	33552
5. Grace Dunlap	K5MRU	Box 445	La Feria, TX*	78559
6. Dick Rauscher	W6ANK	4371 Cambria St.	Fremont, CA	94538
7. Willie Madison	WB7VZI	10512 W. Butler Dr.	Peoria, AZ	85345
8. John Hugentober	N8FU	4441 Andreas Ave.	Cincinnati, OH	45211
9. Berniece Tielemann	N9CDO	Rt. #1	Lenzburg, IL	62255
10. Kevin Schleicher	WD0BXU	469 Main Street	Lino Lakes, MN	55014

*Mid-May to mid-October, K5MRU's address is Box 13, Rand, CO 80473.

The 4th Call Area has been further divided as follows: VA, NC, SC: Malcolm Spangler, K4KUT, Box 481, Shelby, NC 28150; KY, TN: Doug Henry, WA4SFN, Rt. 2, Box 37, White Pine, TN 37890; AL, GA: Jim Beswick, W4YHF, Rt. 5, Box 77B, Ellijay, GA 30540; FL: K4EKX (see address above).

DX AREAS

ZL: T.J. "Mac" McKENZIE, ZL3RK, 73 Cygnet St., Christchurch 9, New Zealand
VK: ART HART, VK2BXN, Box M514, Sydney Mail Exchange, NSW 2012, Australia
VE, VO: REG PEARSON, VE3RG, 23 Judith Dr., Toronto M4J 2S3, Ontario, Canada
OTHERS: CARL SCHOEN, W4NJS, 2616 Glenhaven Ln. Winston-Salem, NC 27106 USA

Order Form

<u>QTY</u>	<u>ITEM</u>	<u>PRICE</u>	<u>AMOUNT</u>
___	Annual Dues, U.S.A. Members New ___ Renewal	\$4.00	___
___	Annual Dues, Foreign Members New ___ Renewal	\$5.00	___
___	Registration Fee* (not required of novices)	\$1.00	___
___	10-10 Stamps (100)	\$1.00	___
___	Membership Roster	\$3.50	___
___	Membership Roster by AIR (Not avail. U.S., CANADA, MEXICO)	\$5.50	___
	Total		___

*Registration fee is required of all new members. Make any checks payable to 10-10 Int'l Net, Inc. DO NOT SEND CASH.
DX member orders, through WB1FTQ, payable by International Postal Money Order only.

Complete the following by typing/printing and mail to your Call Area Mgr.

10-10 No. _____ Call _____ Name _____
Address _____ City _____ State _____ Zip _____

Please enclose an SASE or stamps !

From the desk of

Jim Michaels, W6PGM, 10-10 #10



OUR COVER Lee Pasewalk, WB6MGM, is the Records Manager for 10-10 International Net. Perhaps Lee has the most important task of all of our volunteer officials. His job is very exacting and time consuming and we should all give him a great big thank you for all he has done. More about this man and his work will be found in the Directors article on page 4 of this issue.

Since "Thank You's" seem to be in order, I will thank the Republic of Texas Chapter for the outstanding manner in which they submitted the results of the 1983 Winter QSO Party. The material was very neat, accurate and professionally handled and their cooperation is sincerely appreciated. In addition, my thanks to all of you who submit photographs which are of interest to the general membership. Keep them coming! And while you are at it, please include a copy of your chapter logo or insignia. We are still missing these items from many chapters.

Welcome aboard to our good friend Carl, W4NJS, who will be assuming the responsibilities as the new DX Area Manager and many thanks to Harry, WB1FTQ, for his outstanding efforts in the past. Harry will be the new Chairman of Rules and Ethics. This job has belonged to Jim Cass, AA6K, who was recently elected Vice-President of the Net.

Another reminder.....Many of our members are using 28.150 MHz as a calling and listening frequency for 10-10 CW contacts.

Is it That Time?

Look at the mailing label below. In the center of the top line there is a four-digit number which tells you the expiration date of your 10-10 membership. The first two digits indicate the month, and the last two the year. If your membership has expired or is about to expire, RENEW NOW. Send your annual dues to the manager for the call area that has the same number as in your own call sign. His or her name and address may be found on p. 31. Foreign members should send renewals to the appropriate DX area manager. There is no penalty for reinstatements. Look at your address label and RENEW NOW!

Lee Pasewalk, WB6MGM (Rec. Mgr.)
18815 Yukon Ave.
Torrance, CA 90504



BULK RATE
U. S. POSTAGE
PAID
PERMIT NO. 1
GARDENA, CALIF.