

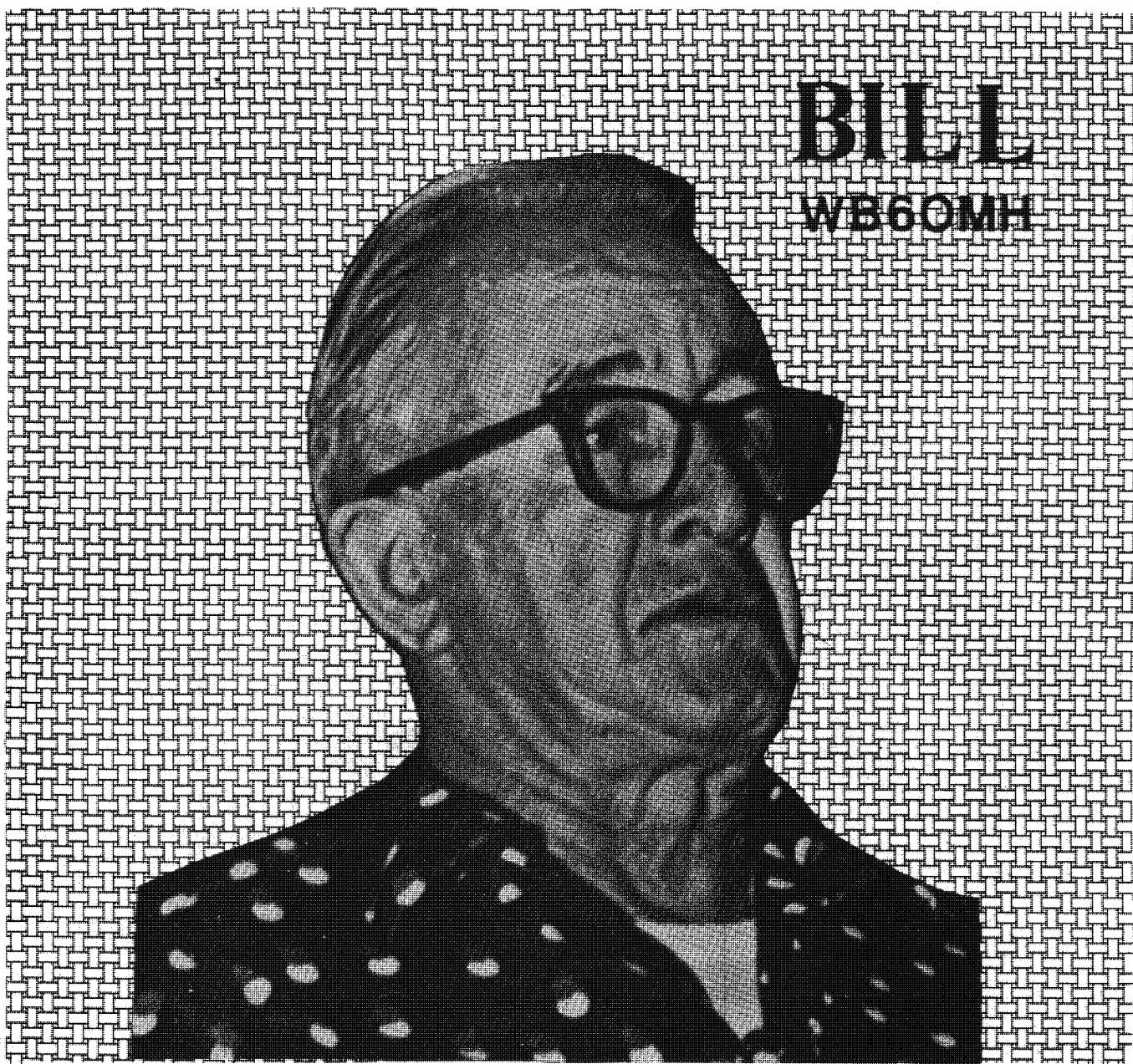

10-10 INTERNATIONAL *Fall* *News* 1984

VOL. 22 NO. 4



Official Publication Of The Ten-Ten International Net, Inc.

Monitoring 28,800 KHz—Daily Except Sunday

Cover Story page 29

10-10 INTERNATIONAL NET OFFICIALS

President	Carl Winter	W6OAW
Vice-President	Jim Cass	AA6K
Secretary	George Joy	WB6SYJ
Treasurer	Gerry Gross	WA6POZ
Directors:	Howard Bowman	W6QIR
	George Elliott	W6ENC
	Bob Hartley	W6WPY
	Morrie Goldman	W6EHM

Regional Managers:

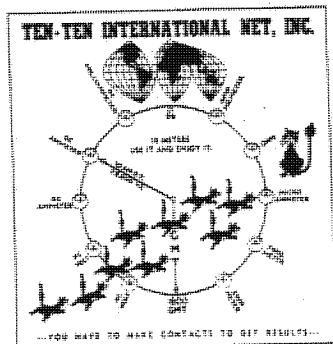

Larry Berger	WA2SUH
Jim Duppins	WA3RBQ
Dave Buschow	WD4MPG
Grace Dunlap	K5MRU
Dick Rauscher	W6ANK
Willie Madison	WB7VZI
John Hugentober	N8FU
Berniece Tielemann	N9CDO
Kevin Schleicher	WD8BXU
Carl Schoen	W4NJS
Les Olsen	VK2PEW
Mac McKenzie	ZL3RK
Reg Pearson	VE3RG

AWARDS:

Bars [100-900]	Willie Madison	WB7VZI
Bars and plaques [1000 and up]	Chuck Busby	KC5FX
Countries	Alan Sherman	K1AS
Worked All States	Susan Brackeen	KA1CAD
Chapter Coordinator	Connie Hauck	K6EXQ
Chmn., Rules Comm.	Harry Syring	WB1FTQ
Editor, Net Guide	Bob Wille	KB5PJ
Editor, 10-10 News	Jim Michaels	W6PGM
Int'l Net Manager	Sherm Sherman	K6PTF
Legal Counsel	Karl Kopetzky	K9AQJ
Printer	Bert Ayers	W6CL
Records Manager	Lee Pasewalk	WB6MGM
Roster Manager	Jo Moise	K6AYU
Supply Manager	Wes Emerson	WB6GWS

The 10-10 International News is published four times annually by the 10-10 International Net, Inc. Each paid-up member receives a copy. This is an independent publication. Permission to reprint is granted, providing suitable credit is shown.

Quarterly chapter activity reports should be sent to the Chapter Coordinator, Connie Hauck, K6EXQ, 794 W. 23d St., Upland, CA 91786 Telephone (714) 985-4836.

News items and photos may be sent to Jim Michaels, 3102 Lomina Ave., Long Beach, CA 90808. Telephone (213) 425-5577.

The next issue of the 10-10 International News is the Winter issue, scheduled to be published in January 1985.

WINTER ISSUE DEADLINE DATE

DECEMBER 15, 1984

10-10 INTERNATIONAL NET CONTROL STATIONS

Monday	Dick	W6ANK	28.800 MHz
Monday(Alt)	George	WB6URK	28.775 "
Tuesday	Al	W6RNX	28.800 "
Wednesday	Bob	W6MDK	28.800 "
Thursday	Sherm	K6PTF	28.800 "
Friday	Connie	K6EXQ	28.800 "
Saturday	Don	K4EZZ	28.800 "

- Nets start at 1800Z -

10-10 NET CHECK-IN SUMMARY

Weekly summary of total stations checking into the 10-10 Net for the week beginning:

Jun 4 79	Jul 2 90	Aug 6 90
Jun 11 71	Jul 9 84	Aug 13 101
Jun 18 75	Jul 16 80	Aug 20 80
Jun 25 89	Jul 23 87	Aug 27 98
	Jul 30 70	

RELIEF NET CONTROL STATIONS

Paul, W6AOP; Bill, W6AYI; Louise, N6ELK

From the desk of W6PGM

This publication welcomes the submission of short articles, news reports, announcements, and so on. Bear in mind that publication dates are approximately a week after the first day of January, April, July and October. Copy deadline dates are generally the 15th of the month preceding publication. ☆ ☆

Any manuscripts should be typed, and camera-ready, and should be mailed flat, if at all possible. Copy may be single-spaced. Use 8 1/2" x 11" white paper, and leave 1/2" margins on both sides. ☆ ☆

Photographs in black-and-white are preferred, since they reproduce more clearly than color. Include complete identification of subject matter, with call signs, complete names, 10-10 numbers, chapter identification, and any other desirable information.

ATTENTION

If your address has a U.S. Zip Code, send your renewal or order to the Manager serving the area with the same number as in your own call sign. Details on page 31.

NEWS *from the* Directors

HOWARD BOWMAN
W6QIR #4509



MOST OF THE INFORMATION OF ONE KIND OR ANOTHER that comes in to Editor Jim Michaels or to me or to most other 10-10 officers and managers comes by mail, which means that we don't have any immediate way of asking questions to clear up points that puzzle us. For example, one of my regular correspondents signs his notes with his handle, knowing that I have his full name, call sign, and address safely filed away. But there are others who sign their notes the same way, leaving me not a clue as to who sent me the correspondence.

Jim has a comparable problem. He gets, for example, nice clear pictures which he would like to use, but the information supplied is insufficient for identification. Of course, the whole picture is complicated by the call sign confusion. Someone in a picture is identified by a 1 x 2 or 2 x 1 call sign, but no such call sign appears in the 10-10 records. The reason, of course, is that the individual so identified has upgraded but hasn't notified 10-10.

Here's another one I picked up one day on a local net. Ham A received a packet of materials from Ham B in another part of the state, with the request that he forward the materials to Ham C, who was identified by first and last names. The problem was that Ham A simply didn't know anyone by those names. He was stopped dead in his tracks, but, being a good, resourceful ham, he asked if anyone on the net knew anyone by those names. It turned out that someone recognized the names and the problem was solved.

Those three paragraphs were a sort of long-winded way of saying, "Better too much rather than too little". If you send me a letter about something, or send Jim or Connie Hauck a letter, or send a photograph to Jim, include all the information about everyone, and remember that those upgraded call signs often leave us more puzzled than enlightened. If you know the earlier call signs, include them, too.

LAST TIME I WROTE THE FIRST PAGE of my three on my old typewriter, then switched over to this one, which I had just bought. I pointed out that I would doubtless make many errors, and that I counted on you to point them out to me. Since then I have had quite a bit of practice, none of which does very much to make it possible for a typist who is strictly hunt-and-peck to get up to speed on an electronic device which has a personality, not to say a mind, of its own. This machine has a correction tape which lifts off the ink when I make an error. It will give you some idea of where I stand when I tell you that I have already used up one correction tape and am well into another. I guess I'd better go out and buy a spare.

TOWARD THE END OF WHAT I WROTE LAST TIME, I mentioned that if President Carl Winter had finalized matters with Wes Emerson, WB6GWS, Wes would be listed on p. 2 as Supply Manager. All went as we had supposed it had, and Wes has things well in hand. He has managed to get the printing done, has a supply of various items at his disposal, and has sent packages to the various managers who have been hurting for supplies. And, by the way, if you look up Wes' call sign in the Call Book, you'll find that it refers to him as Grahame W. Emerson, Don't let that fool you. His handle is Wes.

BACK DURING THE SUMMER I RECEIVED a copy of the LIARS FLYER, which is the newsletter of the LIARS Chapter. At the time I didn't know who had sent it to me, but it turned out to be Rich Levy, WB2MAN, who was 10-10's second district manager at one time, and who is now CH of the LIARS Chapter.

Anyhow, the reason I mention this is because this little publication must surely be regarded as a gem by those who receive it around the New York metropolitan area. It has more information and other useful stuff packed into it than one would think possible for such a small publication. Cast your eyes over this list of goodies: an article on the 10-10 summer QSO Party, another on the Metro Net, which is a joint undertaking of the six NYC metropolitan area chapters, another on the 10-10 contest history of those same chapters, and a third, written by Larry Berger, WA2SUH, who is the second district manager for 10-10, detailing the many facets of his job. And in addition to all that, there is a listing of 10 meter beacon stations throughout the world, a listing of all the local nets, and an ARRL-type dupe sheet. My copy also had a separate sheet which was a contest log!

As I said, I didn't at first know who had been so kind as to send me the FLYER, but a few weeks later a letter came from Rich, in which I discovered that he had sent it. Rich also pointed out that the mailing labels carry a line that reads, "10-10 Expiration." Before each mailing, he and Larry go over Larry's records and update this line. Rich also said that they mail out about 250 copies, including a number of complimentary copies, and of these, 102 were paid-up 10-10 members.

YOU MAY REMEMBER THAT IN THE LAST ISSUE I called your attention to the high proportion of paid-up 10-10 members on the 'regular check-in' list of an unnamed chapter. I said that I would mention the records of other chapters if you would send them in. The mailing list of those who receive the LIARS FLYER doesn't really qualify for comparison with the other chapter I wrote about because the data sources were quite different. Nevertheless, I can only wish that 10-10 in general did as well as that LIARS mailing list indicates.

In listening around locally, I cannot help having observed that there is a local chapter which includes dates in the stuff members give out when passing numbers around. I am not a member of the chapter, and have no idea of the purpose of the dates, but having heard it gives me an idea. Suppose that every chapter net control officer asked that members, when checking in, read out also their 10-10 expiration dates. Maybe that would put some social pressure on those who have been lax and let their 10-10 memberships lapse. Of course, I realize that if the chap checking in doesn't have a recent copy of the News, he probably won't know his expiration date, but that lack of knowledge, in itself, is sufficient to tip everyone off to the fact that here is someone we need to work on. Just remember, unless we have renewals, 10-10 is not likely to survive. And, in case you are wondering, the copy of the LIARS FLYER that came to me didn't have my expiration date. That was because Larry and Rich had no way of knowing what it was. Just to satisfy everyone's curiosity, it is 0685.

And now that I have invited letters, not only from chapter heads and net control officers, it occurs to me that I haven't given you my address this time. It is in the city of Los Angeles, where I survived the Olympic Games, thank you, and at 5872 W. 77 Place (not street), and the Zip is 90045.

LAST ISSUE I WROTE ABOUT ARRL OFFICIALS who were also 10-10 members, and there were a lot more I didn't write about. For example, Pete Kemp, KA1KD, No. 28125, is Section Manager for Connecticut and an Assistant Director. More important: he is the 1983 winner of the Herbert S. Brier Instructor of the Year Award. For a full report, plus a photo of Pete, see QST, September, 1984, p. 44. Congratulations, Pete!

WHEN I BECAME A 10-10 MEMBER, back in 1972, there were a lot of reasons why I didn't make 10-10 contacts very rapidly. It took me more than a year to get my first 100 contacts and send the list off to Frank Orcutt, W4JO, who handled all Bar awards, plus WAS.

By the time Frank became a Silent Key, in 1978, I was up to 1200 and had my WAS. Frank had been unable to work on his records for some time, and his passing created a real emergency. His family shipped all the materials out to California, and several of us teamed up to get the pending Bars issued, each of us taking the applications for a particular Bar - 200 or 300, or whatever. That was when Bill Risher, WB6OMH, took over as Awards Manager.

Over the next few years, 10 was hot, 10-10 grew rapidly, and the job Bill had taken on became one that one man couldn't handle, so WAS and the Bars up to 900 were spun off. That left Bill with the Bars from 1000 up, plus the plaques, and a set of records that is unbelievable. Some he inherited from W4JO, but most of them are his own work over a period of more than six years.

Bill has decided that the time has come for him to pass the job along to someone else. A lot of thought went into that decision. Bill has put so much into that job that it was difficult for him to give it up. It is also difficult for me to find words to express what 10-10 owes to Bill for those six+ years of dedicated service. For one thing, I won't get to discuss with Bill those odd-ball cases we both have run into over the years. Oh, I'll get to talk with the Old Man of the Mountain, all right. He puts in a good signal down here with that long wire he has strung up between the pine trees, but he will not have all that information at his finger tips any more.

All of the data Bill has gathered over the years will go to his successor, who is Chuck Busby, KC5FX, No. 21872, who lives at 4621 Catchin Drive, Fort Worth, TX 76118. Incidentally, it was Bob Hartley, W6WPY, former 10-10 President and at present one of the 10-10 Directors, who arranged this with Bill and Chuck.

Although the effective date has been set for November 15, 1984, please don't expect that the change can be made overnight. Bill and Chuck have been working on it for more than a month, now, but these things take time. After November 15, applications for Bars and plaques in the 1000+ range should go to Chuck, but I know darned well that some will continue to be sent to Bill. He will forward them, but there will be delay. Meanwhile, let's give Chuck a break. He has to learn a job that Bill could do in his sleep.

Incidentally, Chuck is retired from the FAA, has been a ham since 1977 and a 10-10 member since 1978. He has his 2000 Bar and is an active paper chaser. He has held ARRL appointments as NCS and ORS, and Net Manager of the Southwest Traffic Net.

THIS CANNOT BE CONSTRUED AS HOT NEW INFORMATION, but as of September 1 the low frequency limit of the 10 meter 'phone band has been 28,300. I only mention it because I have listened down there a few times and have yet to hear anyone. But then, I don't hear much of anyone on the rest of the band, either. Phooey!

See you next time. Maybe some of you will write me.

73,

Howard



FROM THE TREASURER
GERRY GROSS - WA6POZ - 21274
SUMMARY OF FOURTH QUARTER 1984-1985

Gerry
WA6POZ

INCOME - EXPENSE

	84-85	83-84	82-83	81-82
REVENUE (ALL SOURCES)	5,973	8,043	8,430	7,182
EXPENSES				
BULLETIN, ROSTER, ETC	7,023	7,063	7,661	8,679
REGIONAL MANAGERS	371	824	666	556
OFFICERS & DIRECTORS	91	0	104	104
OTHERS MANAGERS & SERVICES	135	95	241	1,965
TOTAL EXPENSE	7,621	7,982	8,672	9,463
EXCESS (LOSS)	(1,648)	61	(242)	(2,279)

Notes and Miscellaneous

This first quarter report is a little different then past first quarter reports (even though the monetary amounts look similar). Because of my extended vacation this report reflects only two months' activity (April and May), and if you look back at 1983-84 Year-End report, I stated that some postage and printing charges were deferred until this fiscal year. Well half were paid in May and the rest in August.

I would like to thank the Fort McHenry, White House, and Ocean State Chapters for the warmth and friendliness they shared with me and my family during my visit to their corner of the US. Also, thanks for the 10-10 Certificates they bestowed upon me. It's not often that the Treasurer gets noticed unless he does something wrong (see below). Also to John, N8FU; Judy, KDBKU; Phyllis, K1QFD; and Bob, N3BGY, for the enjoyable times I spent visiting with them and other 10-10ers at their homes. And to the dozens of contacts made on 10 while on the road, thanks for the twenty new numbers, soon now another bar. In total we spent 37 days (8,800 miles, 27 states, Mexico and Canada) on the road. We spent the nights in many cities, but because time seemed always short we were not able to visit with as many 10-10ers as I had wanted. We're already thinking about our next trip (maybe 1986).

I said I erred. Last November I rearranged the ham furniture to make room for the computer furniture. So as not to lose mail I set aside a 'safe' place to store mail for 10-10. During April and May I began receiving hate mail because of unprocessed checks. After a search I discovered my 'safe' storage and quickly deposited the checks. I too, complain when checks are not processed in a speedy manner when attempting to balance my personal checkbook. Checks for 10-10 are normally processed within 60 days (allowing for a maximum of 4 weeks for the district manager to process, package and mail to the treasurer; a maximum of 2 weeks for me to process and to deposit into the bank; and a week for bank processing) to add to already a long process is asking for what I got. I am sorry. And thanks for complaining, for without your letters I may have thought it was lost somewhere else.



During a recent visit to the east coast, Gerry Gross, WA6POZ, Treasurer for the 10-10 Net, had the opportunity to visit some of his friends. In the photo above he was with members of the Ocean State and Murphy's Law Chapters. From left to right: Bob, KB1C; Nelson, WB1CRR, CH of Ocean State; Susan, KA1CAD, 10-10 WAS Awards Mgr. and CH of Murphy's Law; Scott, A11M; Pat, KA1EXM, CM for Murphy's Law; Phyllis, K1QFD, CM for Ocean State; Gerry, WA6POZ and Fred, KALYM.



Later on, Gerry visited with members of the Whitehouse and Ft. McHenry Chapters. The lower photo Front Row (L-R) Bob, N3BGY and Jim, WA3RBQ, 3rd District Mgr. for 10-10. Back Row (L-R) Corky, W3FQN, NCS for Ft. McHenry; Frank, WB3BMA, CH of Whitehouse and Gerry, WA6POZ.



10-10 AWARDS

INTERNATIONAL-500-OF-THE-WORLD

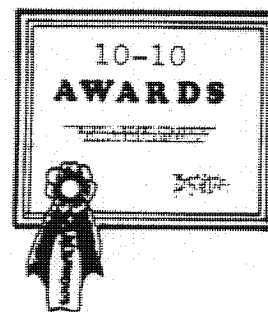

TOP TEN

500 BAR

1538	W7ISP	1546	KA9MOM
1539	WD4FCN	1547	WØYNZ
1540	VE7YM	1548	KBØCQ
1541	KB8YL	1549	WB7VUO
1542	KA4SVO	1550	KA4RDR
1543	W4UIQ	1551	N9ACD
1544	WD4IBP	1552	WA4TJW
1545	KA5ORL	1553	KAØBYM

WA5JDU	14000
K5MRU	13200
WØRWC	12000
WA9LIC	10500
PJ2WG	8000
K4KAH	7700
KS6A	7600
W1KZH	7600
WA6FFS	7300
WB1DBZ	7000

500 BAR

1554	VO1EI	1562	KA7ACI
1555	W4KVR	1563	KA7KDB
1556	JR7ICN	1564	WD4IQA
1557	KZ5B	1565	KD7UZ
1558	W6FAH	1566	VE3NPY
1559	W9LCR	1567	NB2D
1560	N3BLJ	1568	ND8Q
1561	NB7Q	1569	VK4BAI

Members attaining the 500 Bar are automatically members of the INTERNATIONAL-500-OF-THE-WORLD, Frank, W4JO (SK), Founder

Members attaining the 500 Bar are automatically members of the INTERNATIONAL-500-OF-THE-WORLD, Frank Orcutt, W4JO (SK), Founder; Grace Dunlap, K5MRU, President.

1000 BAR and PLAQUE

741	W4DKC	747	WA4EBJ	753	K3TUJ
742	KA8QME	748	N2EAF	754	N9DAJ
743	W5HMJ	749	N4ILE	755	WA2BLF
744	N6DFL	750	N5DKZ	756	KC5NA
745	WB2WTK	751	KA4SCC	757	N9ASC
746	K4NJQ	752	WA1RRW	758	VE7YM
				759	K4UBU

5000 BAR and PLAQUE

22 W8RNB

2500 BAR and PLAQUE

138 K1CKD

10-10 WORKED ALL STATES

766	W5QLD	773	KF4FP
767	N5DAS	774	N5CB
768	W6AOP	775	KAØKTB
769	N7CSH	776	WA4EBJ
770	WDØHCD	777	CE3AEZ
771	KA1FDS	778	N4ILG
772	KA4NXT	779	K5YJM

10-10 COUNTRIES AWARD

BASIC -25-

180 VK3NXU
181 KA1DDX
182 KB4EQR
183 OA4ARQ
184 WB6FSR
185 CE3AEZ

ENDORSEMENTS

-35-	91 K9EHP	-55-	42 N8CEO
	92 N5FJ		43 CX6BBY
	93 CE3AEZ		44 PY2DBU
			45 WA5BBR
-45-	68 K9EHP	-75-	17 WB1BVQ
	69 HP1AVY		
	70 CE3AEZ		

-80-	12 W5VNB	-95-	10 PJ2WG
	13 PJ2WG		
	14 WB1BVQ		
-85-	12 PJ2WG		
-90-	11 PJ2WG		

HONOR ROLL

-100-
8 PJ2WG
-105-
7 WB5SKQ
-110-
4 KC5CP
5 WB5RQM



Following are the changes in the LUCKY 13 Certificate submitted by Mark Morris, KØWZX, #79:
#265 W2EAQ, #266 WB5RPJ, #267 W3JZP, #268 KA2OSR, #269 WD5FMM,
#270 WD4HDK, #271 KA1HUS, #272 FO8JP, #273 KF4FP, #274 HP1QVY,
#275 N7FAK, #276 N5DAS and #277 WDØHCD.
[QTH CM Lucky 13 is 1419 Lane 20 1/2, Pueblo, CO 81006 include SASE]

SILENT KEYS

174 K4GZ Charles A. Louis, Port Salerno, FL
 1374 W3GTL William D. Bowman, Paxtang, PA
 1994 W1YW Charles L. Woodford, Arlington, MA
 2623 W1W2C Richard S. Gay, Groton, NH
 2889 W600 George C. Farmer, Windsor, CA
 5369 K5YNE Edward J. Bundschuh, Sherman, TX
 5827 WB4LWA Gene P. Klarman, N. Redington Beach, FL
 5999 K4VZI Floyd E. Lamb, Knoxville, TN
 6557 W5COC John H. Johnston, Elm Mott, TX
 6822 K1VWI Joseph C. Kern, New Britain, CT
 7235 W7QER Kenneth M. McCaw, Aberdeen, WA
 9167 W5FZN Kenneth Clapham, San Antonio, TX
 9207 K4JWI Ray H. Brown, Largo, FL
 9621 K85N Kenneth W. Bolt, Rogers, AR
 10532 W4QCP Donald Ladd, San Mateo, FL

10586 W8SPO Steve Vancea, Jr., Houston, TX
 10723 W6VJN Ferris W. Hartman, Oakland, CA
 12264 ZL1TB Mark H. Churton, Auckland, NZ
 12291 ZL1AF1 Bill W. Eddy, Auckland, NZ
 14340 W20QQ Ernest H. Benway, Hannibal, MO
 15844 W6ATK Harold "Bill" Bundlie, San Jose, CA
 23244 WB2RWW Lionel S. Cole, Perth Amboy, NJ
 24537 W3ZOR Walter R. Kiefer, Broomall, PA
 24688 NC7W Mark T. Johnson, Beaverton, OR
 29338 KN2E Beresford Smith, E. Windsor, NJ
 30897 K2HJP William N. Bonter, Spencerport, NY
 32222 NØCKE Elaine B. Harrell, Grand Junction, CO
 34681 KA5KZK Marvin E. Hare, Horseshoe Bend, AR
 36315 KC2VN Ed Wigdorski, Buffalo, NY
 38026 W5YSN Frank L. Jamison, Baton Rouge, LA

[Note from Lee Pasewalk, WB6MGM, Records Manager. See Summer issue]

Dear Jim,

Torrance, CA

In the Silent Keys you have 28418 WB5WZB Caidus A. Cox; however his 10-X number is 35856.

73,

Lee



*Warm
 holiday
 wishes*



News

HORIZON DISTANCES - Compiled by the Minn-Dak Sunflower Chapter 28.865 KHz - Monday 0000Z

Based on formulas found in the ARRL Antenna Book the following table was prepared. These figures assume flat, open terrain. To determine if two stations can 'see' each other, add the horizon distances for both stations and compare this to distance measured on a map. Horizons are in miles.

Ant Height (feet)	Optical Horizon	Radio Horizon	Ant Height (feet)	Optical Horizon	Radio Horizon	Ant Height (miles)	Optical Horizon
20	5.48	6.33	150	15.01	17.33	100	881
30	6.71	7.75	175	16.21	18.72	150	1074
40	7.75	8.95	200	17.33	20.01	200	1233
50	8.66	10.01	aircraft			300	1496
60	9.49	10.96	1000	39	45	400	1710
70	10.25	11.84	2000	55	63	500	1894
80	10.96	12.66	5000	87	100	750	2267
90	11.62	13.42	10000	123	142	1000	2560
100	12.25	14.15	20000	173	200	moon	
125	13.70	15.82	30000	212	245	240000	6161

TEN METER

COURTESY K2OLG

BEACONS

28.175	VE3TEN	Ontario	28.251	ON5AV	Belgium
28.185	OA4VHF	Peru	28.2525	VE7TEN	B.C.
28.2	DL0IGI	W. Germ	28.255	LU1UG	Argen
28.2	LUBEB	Argen	28.2575	DK0TE	W. Germ.
28.2025	9J2B	Zambia	28.260	VK5WI	Austr.
28.2025	ZS5VHF	RSA	28.261	VK2RSY	Austr.
28.2075	W4ESY	USA	28.2625	VK2WI	Austr.
28.2075	N4RD	USA	28.265	PY2EXD	Brazil
28.209	WA1IOB	USA	28.270	ZS6PW	RSA
28.210	3B8MS	Maurit.	28.2725	TU2ABJ	Ivory Coast
28.2125	ZD9GI	Tristan de	28.265	VE3TEN	Ontario
28.215	GB3SX	England	28.2725	9L1FTN	Sierra Leone
28.2175	VE2TEN	Quebec	28.2775	DF0AAB	W. Germ
28.220	5B4CY	Cyprus	28.280	YV5AYV	Venez.
28.225	HG2BHA	Hungary	28.284	VP8ADE	Falkland Is
28.225	EA6AU	Balearic Is.	28.286	KA1YE	USA
28.225	VE8AA	NW terr.	28.290	VS6TEN	Hong Kong
28.230	ZL2MHF	New Zealand	28.295	VU2BCN	India
28.235	VP9BA	Bermuda	28.296	W3VD	USA
28.2375	LA5TEN	Norway	28.2975	PY2AMI	Brazil
28.240	OA4CK	Peru	28.299	ZS1STB	RSA
28.2425	LU4FM	Argen	28.315	ZS6DN	RSA
28.2425	ZS1CTB	RSA	28.335	VK5AWI	Austral.
28.245	A92C	Bahrain	28.888	W6IRT	USA
28.2475	EA2HB	Spain	28.890	WD9GOE	USA
28.250	Z21ANB	Zimbabwe	28.992	DL0NF	W. Germ.

A report from Argentina states that Dante, LU2FFV, has a beacon in operation at 28.2925 MHz. It is described as 5 watts input to a ground plane. Please send reports to: LU2FFV, Dante; P O Box 70 (2451) San Jorge, Argentine.

[Txn to Chuck Albrecht, NØCKW...Ed.]

RESULTS OF SPRING 1984 10-10 CW QSO PARTY. SCORED BY CASTLE CRAFT CHAPTER

 RESULTS BY CALL AREA - INDIVIDUAL STATIONS

CALL	QSO	PTS	CALL	QSO	PTS	CALL	QSO	PTS	CALL	QSO	PTS
CALL AREA #1			AREA #3 CONT.			CALL AREA #5			CALL AREA #9		
****	***	***	****	***	***	****	***	***	****	***	***
W1TAM	24	41	WB3HAH	10	20	AD5F	58	104	KW90	36	63
KA1BFC	17	32	W3FQN	9	18	KA50ZE	26	49	N9ACD	17	33
K1SVP	16	30	KC3CM	8	16	W5VNB	25	41	W9ZGP	9	18
W1IIP	14	26	KC3HJ *	8	16	KB5PJ	19	37	WB9NYC	9	18
N1ASJ	12	20	KA3BTH	7	14	ND5F	18	36	KA9HVV *	6	12
			WA3PIN	6	12	WB5FII	12	22	WA9AYJ	2	4
			NN3SI	5	10	WD5CLD	12	22			
CALL AREA #2			CALL AREA #4			WA5HZM	7	14	CALL AREA #10		
****	***	***	****	***	***	WA5NIC	6	12	****	***	***
WB2KEL	56	95	KE4YT	60	103	WA5UIQ	4	8	W0IZV	36	65
WA2KWC	32	57	WB6FZN	53	96	WB5IIG	3	6	WB0DML	28	49
N2EOC	28	51	KU4W	50	92	W5SUV	1	2	KA0MTX	23	43
WB2STV	29	49	W4PSG	36	68	CALL AREA #6			N0BZM	20	34
AE2L	27	49	KE4CA	33	61	****	***	***	WB0RHR	17	33
N6JI	21	39	KE4HW	31	59	W6LLV	22	34	N0DBG	17	32
N2BOF	22	38	WB4DMT	32	57	AG6U	20	33	N0AOZ	12	23
K2BJA	11	22	WB4YQP *	26	48	W6LLI	12	19	W0EI	10	18
K2HLC	10	20	KA4EWF	33	39	KA6OAS	10	18	DX STATIONS		
KA2QGO	9	16	N0DWU/4	38	74	WA6IVY	8	15	****	***	***
WB2DLT	6	11	N4ESX	18	31	CALL AREA #7			PY2BR	20	40
			N4EWG	16	27	****	***	***	VK3YU	18	36
CALL AREA #3			N4AGE	13	23	W6KVZ/7	43	76	PY2DBU	14	28
****	***	***	N4JGQ	11	21	CALL AREA #8					
KA3BGP	25	50	K4HTU	12	21	****	***	***			
W3DCN	23	44	KI4LN	10	19	N8DCQ	47	85			
W3J2P	20	38	N4DTB	9	16	WD8PFD	19	33			
W3KTU	19	36	KF4FP	7	14						
KA3CNX	16	29	W4KSH	6	12						
W3PLI	14	27	KD4XC	6	11						
WA3BRQ	13	26	WA4LZD	5	9						
W4KM	14	24	KC4FC	2	4						

* INDICATES GRP

 RESULTS OF SCORING BY CHAPTER

CHAPTER NAME	LOGS	POINTS	CHAPTER NAME	LOGS	POINTS
POSSOM TROT	14	521	COLO. CENTENNIAL	1	65
TROTTERS & PACERS	10	431	MUSIC CITY	1	57
FORT MCHENRY	13	320	MINUTE MAN	2	56
HOUSTON SHOT	9	211	CITY OF LIGHTS	4	52
SKY BLUE WATERS	4	122	PIKES PEAK	1	43
BREAKWATER	1	85	NOR'EASTERS	1	41
CHIEF SEATTLE	1	76	DALLAS COWBOYS	1	37
BAY AREA	3	68	CITY OF MELBOURN	1	36
MO-KAN TENERS	2	67	GREAT LAKES	1	33
CRAZY EIGHTS	3	66	CYPRESS	1	21

ANNOUNCING

10-10 INTERNATIONAL NET WINTER PHONE QSO PARTY

By: Harry Syring, WB1FTQ, #23934
Chairman, Rules and Ethics

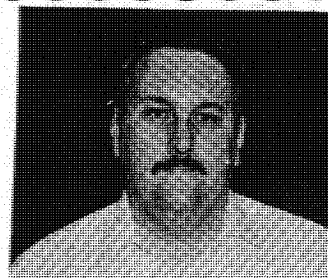
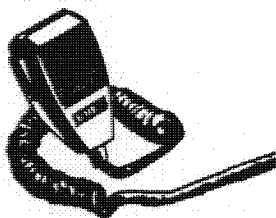

Starts: 0000Z (UTC) February 2, 1985
Ends: 2400Z (UTC) February 3, 1985

Ten-Ten QSO parties are open to all amateurs but only paid-up members are eligible for awards or chapter assignment of scores. They are conducted to encourage Ten Meter operation and interest in the Net. Non-members may use numbers collected to qualify for membership; members use them for awards.

RULES

1. All contacts must take place between 28.5 and 29.4 Mhz.
2. Exchange: Callsign, Name, City, State, and 10-10 number.
3. A station may be counted only once.
4. Single operator stations only are acceptable.
5. SSB, FM or AM modes are acceptable.
6. All contacts must take place within the 48 hour contest period.
7. QRP class limit is 10 watts output.
8. Logs must be kept in UTC (Zulu time)
9. A Dupe Sheet is required of all participants submitting logs.
10. Chapter assignment of scores may be only by a paid-up member, belonging to that chapter as a local member, and able to work that chapter Net via groundwave from the location of the station working the contest.
11. Illegible or improperly submitted logs will be rejected. See below for log submission requirements.
12. Failure to comply with any of these rules or their intent may result in disqualification.

SCORING

1. Two points for each contact with a 10-10 number exchange.
2. One point for each contact without a 10-10 number exchange.

AWARDS

First place certificates and first place QRP class certificates to all U.S. Call areas; KL7 included with 7th-area. Also Canada, South America, Central America, Caribbean (Including Bermuda), Europe, Africa, Asia, and the Pacific, (including KH6, all Pacific Islands, New Zealand and Australia). Individual and chapter scores are published in the NEWS.

LOG SUBMISSION

Logs are accepted from Ten-Ten members only and must be legible, in UTC, and complete. Each line entry must show the Callsign, Time, Name, QTH, and 10-10 number (if any). A cover sheet is required showing your name, Callsign, QTH, 10-10 number, membership expiration date, chapter assignment (if any), total contacts and total points claimed. Please indicate if QRP and list output power. A cover sheet can be found on the rear page of the 10-10 NEWS. A Dupe Sheet must accompany all logs. Logs must be post-marked no later than March 1, 1985 and mailed to:

S.H.O.T.
c/o Jack Steets, WA5HZM
5609 Whitehaven
Bellaire, TX 77401

Next Contest: Spring CW Party - May 4, 5, 1985

2nd District QSO Party

Announcing the second annual 10-10 Second District QSO Party. After a terrific first go'round we invite all 10-10 members to join us in the fun and chapter competition this year. Please check the rules carefully for the changes from last year.

CONTEST PERIOD: STARTS 0000Z MARCH 29, 1985, RUNS THROUGH 0300Z APRIL 2, 1985.

FREQUENCIES: 28.3 TO 29 MHZ. CONTACTS MAY TAKE PLACE AT ANY TIME DURING CONTEST PERIOD (DURING NETS OR OTHERWISE.)

MODE: ANY PERMISSIBLE

EXCHANGE: NAME, QTH, 10-10#, AND YOUR POINT VALUE.

To FIGURE YOUR OWN POINT VALUE: Any amateur station is worth 1 pt., add 1 pt. if you have a 10-10#, add one pt. for each basic certificate you hold from from a 2nd District 10-10 Chapter. 2-land Chapters are: Brooklyn Bridge, Electric City, Flour City, Hudson Valley Hamsters, Mohawk Valley, LIARS, Lindberg, Staten Islander, Trotters & Pacers and Twin Tiers. If you have all basic certs. your point value would be 12. If you have 6 your value would be 8. If you only have a 10-10 # your value would be 2. No 10-10, stations value is 1.

MULTIPLIER: TOTAL NUMBER OF DIFFERENT STATES, CANADIAN PROVINCES AND DX COUNTRIES WORKED.

SCORING: ADD ALL POINT VALUES TOGETHER AND MULTIPLY BY MULTIPLIER.

LOGGING: ANY CLEAR METHOD IS PERMISSIBLE. INCLUDE A COVER SHEET WITH YOUR LOGS NOTING YOUR NAME, ADDRESS, CALL, 10-10 NUMBER, CLAIMED SCORE AND LOCAL CHAPTER (IF ANY) TO WHICH YOU WANT YOUR SCORE ASSIGNED TO.

AWARDS: CERTIFICATE TO HIGHEST SCORING STATION IN EACH STATE, PROVINCE AND COUNTRY. TROPHY TO HIGHEST SCORING CHAPTER (TO BE HELD IN TRUST BY CHAPTER HEAD).

DEADLINE FOR ENTRY: MAY 5, 1985.

SEND LOGS TO: MANUEL GRECO/K2LFG, 14 W. GARFIELD AVE., ATLANTIC HIGHLANDS, NJ 07716

The 'Delaware Valley' chapter meets every Thursday at 1930 hours ET--2330Z Thursday, on a frequency of 28,660 MHZ. The QTH is Pa. The 'Delaware Valley' chapter has been in continuous existence since Dec. 1970. The Chapter head is K3LBM #420, and lives in Phila. Pa. We have issued certificates and/or membership to 262 10-10 members in almost 14 years. We are not the largest or most active chapter, but we average 5 to 10 check-ins each week. I cannot remember when, that the net did not meet on schedule, except for holidays, or when cancelled due to thunder storms.

INTERNATIONAL-500-OF-THE-WORLD

VP Certificate Standings

By Grace Dunlap K5MRU President

VP-100		VP-100		VP-200		VP-500	
1	K5AK (118)	31	W2KDI (115) sk	1	WA5TKE (156)	1	KA4DDY (779)
2	K5MRU (1)	32	?	2	K9FZV (61)	2	PJ2WG (795)
3	WA5TKE (156)	33	?	3	K4KAH (278)	3	K9FZV (61)
4	K9FZV (61)	34	?	4	K5MRU (1)	4	K5MRU (1)
5	K4EKX (40)	35	W4WHM (471)	5	W1KZH (214)		
6	W1NC (13)	36	KA4DDY (779)	6	KA4DDY (779)		VP-600
7	WA8WEX (36) sk	37	PJ2WG (795)	7	PJ2WG (795)	1	KA4DDY (779)
8	WA9LIC (53)	38	WA6GFV (704)	8	PY2DBU (477)	2	PJ2WG (795)
9	?	39	W6YRJ (447)	9	N5CUQ (400)		
10	?	40	WB2SXT (329)	10	W4NWP (967)		VP-700
11	WA7QNO (72) sk	41	PY2DBU (477)	11	W9WYN (793)	1	KA4DDY (779)
12	KS6A (142)	42	W4NWP (967)	12	W3KTW (124)	2	PJ2WG (795)
13	W1FPH (67)	43	WA4TLG (445)	13	W1FPH (67)		
14	K8NST (65)	44	W9WYN (793)	14	K4YFH (771)		VP-800
15	WA4LWL (231)	45	WB5TXP (589)			1	KA4DDY (779)
16	K4TSY (200)	46	W5SRQ (1093)		VP-300	2	PJ2WG (795)
17	W9MZZ (123)	47	K4YFH (771)	1	K9FZV (61)		
18	WØRWG (5)	48	N5CUQ (400)	2	K5MRU (1)		
19	WA3TRI (196)	49	N1ASJ (1112)	3	K4KAH (278)		
20	W3KTW (124)	50	WD5FMM (1400)	4	KA4DDY (779)		
21	W1KZH (214)	51	WB1DBZ (678)	5	PJ2WG (795)		
22	K4MAM (99)	52	KØWZX (247)	6	W1KZH (214)		
23	K4EX (17)	53	KA1ERS (1114)				
24	?	54	W1FAB (812)		VP-400		
25	K1HEF (66)	55	KA4NXT (1386)	1	KA4DDY (779)		
26	K4KAH (278)	56	HP1AVY (1249)	2	K9FZV (61)		
27	WB6NNL (130)	57	N5FJ (189)	3	PJ2WG (795)		
28	W7AAW (198)	58	K4NJQ (1208)	4	K5MRU (1)		
29	?	59	WB8JDM (626)	5	W1KZH (214)		
30	WB5FH (206)						

This is a list of the certificates that we have records of, and if anyone knows who has VP-100 numbers 9, 10, 24, 29, 32, 33 and 34, please contact Grace K5MRU to complete the list. When Frank Orcutt, the founder of International-500-Of-The-World, became a Silent Key some of the records were lost forever. This is why we are asking the early members to search for this missing information to complete the list. Best of 73's,

Hi Wolf W4NWP (967)



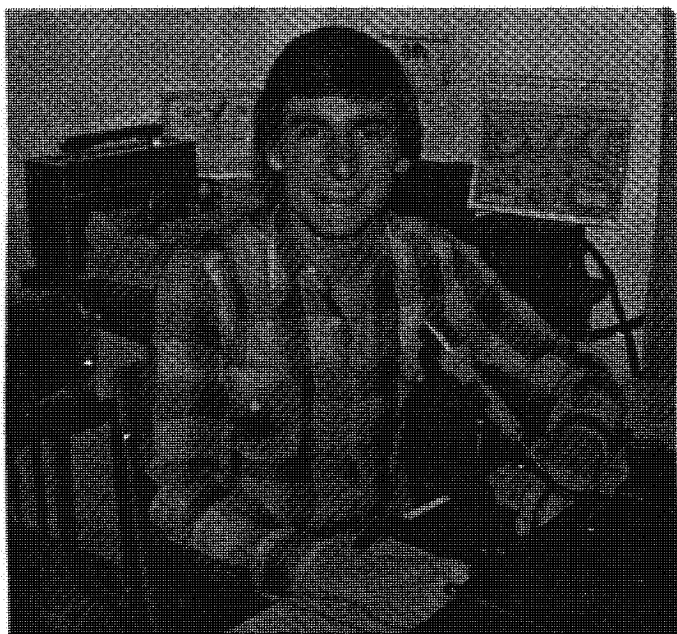

From Carl, W4NJS, DX Manager for 10-10, we received a couple of nice pictures of Adolfo Tunon, LU1ABT #32914 of Buenos Aires, Argentina. On the left he is at the operating position of his home station and on the right, equestrian mobile on two meters, working a repeater in Cordoba, Argentina.



Above is Cesar J. Omana, YV4ABP, #36996 at his station in Valencia, Carabobo, Venezuela. Cesar sends along his best regards to all of his Ten Ten friends.



The picture above was taken at the Olympic Yachting venue in Long Beach, CA. On the left is your editor Jim, W6PGM #10 with Commander Ho-Won, Yoon, Director of the Korean Yachting Association. Ho-Won will be involved in the Olympic Yachting events at Seoul, Korea in 1988.



At the June meeting of the Trotters and Pacers Chapter, a large group turned out to celebrate the winning of the inaugural "Two-Land QSO Party". Shown above in the front row kneeling (L-R) Josh, AE2L #14076; Gil, WB2DLT #23260; and Ron, N2BBZ #33309. Standing (L-R) Tom, WB2STV #31719; Marion, XYL of AE2L; Sandra, KA2PBJ #36368; Paul, KB2SQ #25296; Myrtis, XYL of K2HLC; Jack, WB2KEL #36321; Don, W3HJB #12173; Irv, KB2LG #26523 and XYL Ruth.

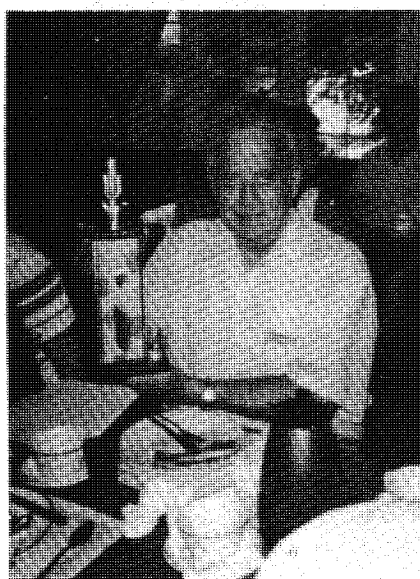

Bottom Row (L-R) Gil Rose, WB2DLT #23260 T & P NCS with the 2-land trophy; Center is the beautiful "Two-Land" trophy won by the Trotters and Pacers. On the right is Irv, KB2LG (CM) and XYL Ruth.



John, K2HLC #23236 and his lovely
XYL Myrtis proudly display the
"Two-Land" trophy.

L-R Jack, WB2KEL #36321; Tom,
WB2STV #31719 and Don, W3HJB
#12173 seriously contemplate
how T & P Chapter will again
take trophy in 1985.

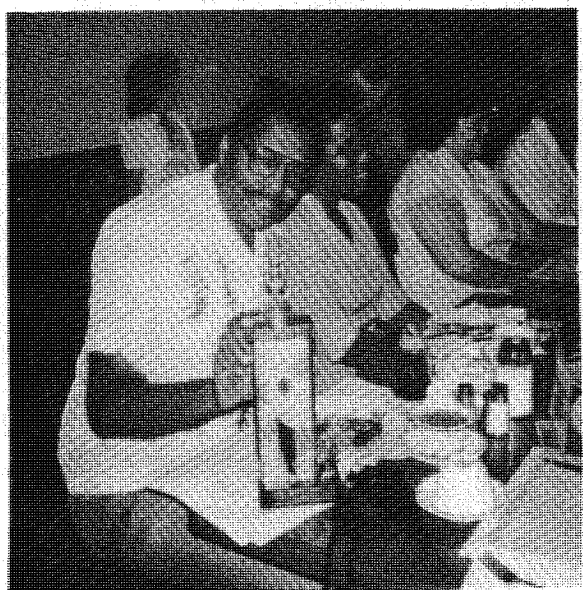

Paul, KB2SQ #25296 and his XYL
Sandra, KA2PBJ #36368 enjoy
breakfast and display trophy.



This picture was taken recently, at a City of Roses Chapter picnic in the Portland, Oregon area. Thanks to Lee Wooldridge for sending along the photos. In the front row (L-R) Alan Roehl, KO7B #35689; Cary Haag, KA7KDB #34387; John Bushell, KC7WP #31491; Bob Walling, KD7EX #35689; Jim Monsey, W7BSB #29093; Del Wright, W7ISP #34394; Ralph Woodward, NF7N #38523 and Jim Poor, KG7F #13322. Back row (L-R) Gary Ward, KD7UZ #13825 (CM); Fran Haag, NI7E #34384; Lee Wooldridge, KA7FEH #34377 (CH); Kip Aslin, KD7MO #35699; Duane Schaefer, KA7GSC #36777; Cliff Veldink, WB7ADJ #13311; John Fallon, N7EDP #34386; Harry Dale, KA7CCV #34313 and Bill Wellman, ND7I #31470. A good time was had by all!!

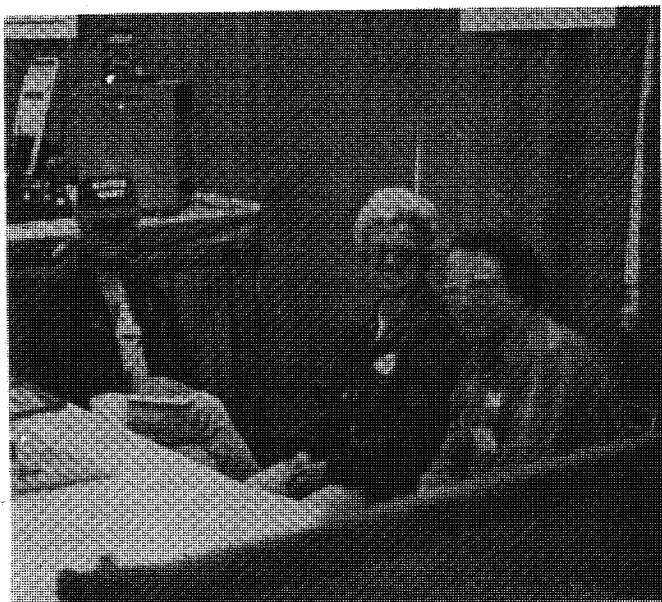

On the left (L-R) Gary Ward, KD7UZ #13825 (CM); Fran Haag, NI7E (ex-KA7KIS) #34384 and Lee Wooldridge, KA7FEH #34377 (CH) taken at the Seaside, OR Ham Convention. On the right (L-R) Lee, KA7FEH and John Bushnell, KC7WP, Activities Chmn.



Winner of the first Cincinnati Area Ten-Tenners (C.A.T.T.) QSO Party is Chuck, W4JHE #8433 holding his award. Hopefully, this will be an annual event.



Peggy Whaley, WBØZTU calling CQ Ten-Ten as a young admirer looks on. Peggy is a member of the Cliff - Dwellers Chapter in Colorado. Thanks to Mark Morris #79 for the photo.

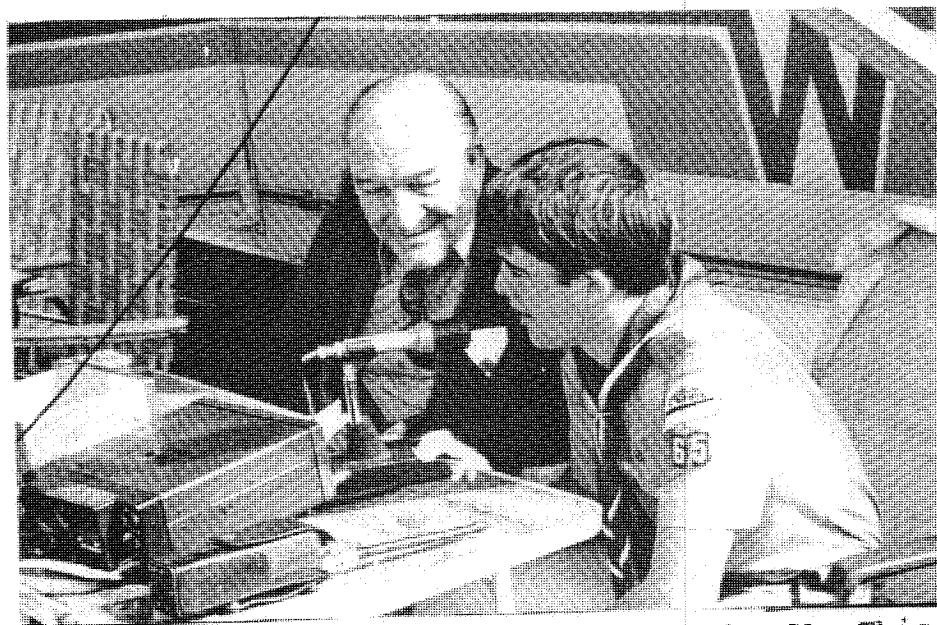

Taken at the Scout-O-Rama in Long Beach, CA. This young boy scout, from troupe #65, was one of several who stopped by to talk, by ham radio, to other boy scouts throughout the world. Needless to say we were on "10"...The operator is Jim, W6PGM!



The Lilac City Chapter of Spokane, WA at one of their old fashioned picnics. Henry Bauer, WB7SKI sent these photos to the NEWS. Henry said there were too many names, so _____ we will say there are lots of hams, grandmas, grandpas, moms, pops and lots of kids just having fun! To prove the point, Les, W7QZI is shown polishing off one of Ruby's, (KC7ZU) famous cherry pies.

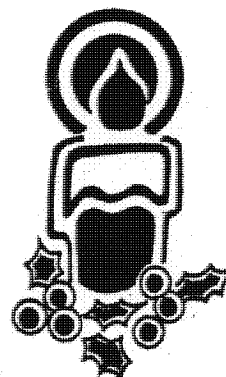

ANNOUNCING

FLASH FLASH FLASH

Here we go again. The natives are restless and we just can't keep Billy the Kid down. He wanted to ride again, so here goes!!! On the weekend beginning the day after Christmas, December 26th at 8 AM, your local time and ending at 4 PM, your local time, on December 31st; there will be a BK Roundup, located at the Ten Ten Corral, between 28 and 29 MHz, for all Ten Ten cowboys and cowgirls to participate in. Here is how you roundup all those BK "Dogies". Work any Billy the Kid Number (Basic or IQ) and get one point. Work as many as you can in the contest period. For each state, each province, each country, you get a multiplier. For example: Work 100 BK Contacts, then 10 countries, 2 provinces, and 30 states. Your score would be 100×42 (10 plus 2 plus 30) or 4200 points. To make it interesting, we have selected one wild card station who, if you work him/her, your score will be doubled. This station will be kept secret, so if we see it in your log we will adjust scoring. Logs must have usual info: Call, QTH, 10/10 no., BK no., points. Then total points at bottom. The top winner will receive a beautiful Billy the Kid plaque, and the second and third place will receive beautiful alternate prizes which we have selected. Send logs to Stan W5ZF.

10-10's QRP Net has changed its frequency of operation to 28,310 in order to promote activity in the "new" portion of the band. The net meets on Tuesday evening at 8 p. m., Pacific Local Time.

LATE NEWS



A note from Grace, K5MRU, states that Chuck Albrecht, NØCKW, is moving to a new location. That means that the Colorado Centennial Chapter will be temporarily inactive until he gets settled at his new QTH. His new address will be:

Chuck Albrecht, NØCKW
745 S. Alton Way, 11-D
Denver, CO 80231

Dear OM,

It is my sad task to report that our Net Controller of the Down Under Chapter, viz., Gordon Evans, ZL1HW #14782, passed away on September 30 1984. He will be greatly missed in more ways than one. His steadfastness in maintaining a weekly net was a superb effort on his part. He was always willing to promote 10-10 International and invited newcomers to become members.

Thank you my friend. 73, Shirley Freeman (Mrs) ZL1BI ex ZL1BUQ.



CONNIE'S LETTER-

CONNIE HAUCK, K6EXQ
No. 19681
CHAPTER COORDINATOR



As I am preparing this letter and notice the job changes within the different chapters, I remember that I have not said thank you to those of you who have given so much of your time to help us all. It is a thankless job and sometime filled with headache but you are appreciated.

Another area in which some of us have neglected to say thank you for a job well done is for Clint Paine/K4EKX who served the fourth district as manager for so long. We do not know Clint as a paper chaser but I do know that he does have a few certificates. Clint devoted his time to 10-10 rather than chase paper but I am sure that he, as any of us would be, is pleased when a chapter appreciates his efforts and issues him an Honorary Cahrter. Such appreciation was shown by the Fort McHenry Chapter to show their appreciation to Clint even though he was not in their district. Next time you work Clint, ask him for his certificate numbers and get that basic or upgrade sooner.

These are most discouraging times to hold nets for most of you but as the Gateway Chapter who has had 638 consecutive net sessions, quantity is low but quality is high. Where just a few bother to checkin, the fellowship can be so great. Do be among the counted.

So many of you are coming up with great ideas to create interest in your chapter and keep us on the band looking for contacts for more points. That is the purpose of 10-10 to keep activity on the band. Now that we can go below 28.5 all the way to 28.3 on fone, do use that part of the band too. You will note that the QRP net has moved to 28.310 & the Fort McHenry to 28.370. If you are interested in making a move, please let me know because there is enough room that we should not have to bothering each other.

We have a new chapter from Ct. and they have a basic certificate for \$1 & 2FCS with upgrades SASE. For those of us on fixed income this is a great help. It may not be a multicolor certificate with a lot of art work but then who cares? You will find a more detail account of them on another page.

Now is the time to start thinking about Dayton. It was such fun for me last year and there is just a very slight chance that I will get to go again in 85. It is an experience that every paper chaser should have at least once. There will be a meeting in Reno on 1985 probably August. I am trying to get information ahead of time so that some of you will be able to go there. Maybe it could become a mini Dayton.

I am very excited about what is happening in the second call area. All of the chapters there have formed a net that meets on Sat. They have designed their own Metro Net certificate and I am very honored to have an HM number from them. You will find more on them on another page also.

Remember the great certificate guide that Jim Beswick/W4YHF puts out. Jim also has a monthly update package for those who wish to subscribe. Contact Jim at Rt. 5 Box 77B Ellijay, Ga. 30540. It is a must for the paper chaser. I am constantly using it even to prepare my material. As I have said so often, this is a labor of love because Jim takes in just enough to cover his expenses.

We have two important elections this year and both in Nov. This is the year that new officers are elected to serve 10-10 for two years and all of you in the local area or if you are visiting find out from the 10-10 net details and go to cast your ballot. The other election is of course for our united states president, Besure to vote. Your freedom is too important to let someone else decide it for you,

If you know of someone who is ill or has lost a loved one, take the time to send a card. I know from personal experience that it is a big help to know that someone out there cares. We may not know each other personally, but there is a bond between us all.

My soap box is beginning to sag so let me say again, thank all of you for your love and support in spite of my many short comings. Until I see you on the band or here next time.

73,

Connie Hauck

Connie Hauck/K6EXQ
Chapter Co-ordinator

P.S.

Paper Dolls(K7CZQ): not a 10-10 net offically but in every sense one in heart. We have 104 charters with 534 members in less than a year. A perfect example of what can be done with an inexpensive but very cute certificate. We have many special events with one for Halloween coming up. National Smile week is Oct. 5-11. 500 points to incl 3C,3HC & 3FS. Halloween 500 points to incl 3C, 3HC,3FS,3 YL seal numbers 2 Witches or Warlocks. SASE & 1FCS to KA4UEM.

SAINT VINCENT AWARD (W8PSD): This is not a chapter but do issue an award. Basic is earned by working an MC or C for 1Q. \$2 & 2FCS to W8PSD Bob Reid 219 Park St., Charlevoix, Mi. 49720.

Chapter Activities

Many 10-10 chapters issue certificates which may be earned by following rules established by those chapters. See "10-10 Net Guide" for days and times when chapter nets meet. Groups wishing to create local chapters may get informatin from Chapter Coordinator Connie Hauck, K6EXQ, 794 W. 23 St., Upland,CA 91786. Changes in Net schedules should be reported to Bob Wille, KB5PJ, 804 Colleyville Ter., Colleyville, TX 76034.

CHECK 28.050 MHz ON THE HOUR, 28.150 MHz ON THE HALF HOUR!

Hearing South American CB-type 'phone stations in the c.w. portion of the ten-meter band brought to mind the main reason for TEN-TEN's existence: To increase the amateur service's usage of the band and to discourage encroachment by others. Being adjacent to the 27 MHz wasteland, the lower part of the c.w. portion is the most vulnerable.

This consideration, plus the desirability of attracting novices and technicians into TEN-TEN, are my main reasons for suggesting that ten-tenners, as well as those desiring to qualify for a ten-ten number, listen -- and if nothing is heard call CQ TEN/TEN -- on 28.050 MHz on the even hour UTC and on 28.150 MHz thirty minutes after the even hour UTC. There would be no net and no net control. The system could be used at any time of the day or night. Dex Anderson, W4KM, #6271

CHAPTER CHATTER

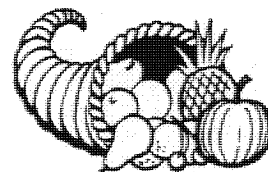

By CONNIE, K6EXQ

MASS. MINUTE MAN (W1FFT): We continue to enjoy good checkins inspite of band conditions. Earl/W1NC, first district manager has been in the hospital and will be off the air for some time. MURPHY'S LAW (KA1CAD): Few checkins and waiting for better conditions to announce Mrs. Law. NOR-Easter (W1ZQR): Since the last report, we have had 21 different states check in with us. Had another eyeball lunch which was enjoyed by many. We are sorry to announce the loss of Larry/N1ANC. We have lost nine of our chapter members in the last 2 or 3 years. Others who have become silent keys are N1BYW, W1HGG, W1BCP, W1VXC, K1UNA, WA1WGH, WA1RFG and W1TTO. We, as well as those in 10-10, miss each and every one of them. OCEAN STATE (WB1CRR): Quahog "CLAMBAKE Special" Oct. 12, 13 & 14 collect 200 points get 3 points upgrade. Each Lobster adds one point. SASE to CM K1QFD. SOUTHERN NEW ENGLAND NUTMEG (KA1BFC): We scored the 10-10 phone qso party and would suggest to all chapters that you have a contest co-ordinator to review the logs before they are sent in.

HUDSON VALLEY HAMSTERS (W2HES): Oct. 27 to celebrate our first anniversary we will offer bonus points until Nov. 27, 1984. Work a C, HC or HM or L and get 10 bonus points. Add the bonus to your current total rather than the contacts value. Only one contact per HVH station allowed. Send to William C. Roosa/N2BIN 105 Barbara Dr. P.O. Box 2621 Newburg, N.Y. 1250. We have 138 members, 33 states & 3 DX.

LIARS(WB2MAN): Second District QSO Party to be 000Z March 29, 1985 through 0300Z April 2, 1985. Frequencies 28.3 to 29 MHz, contacts at any time during the contest period. Exchange name, qth, 10-10# & your point value. one point for your station, one point if a 10-10# & one point for each basic certificate from any of the 10 10-10 chapters located in the second district. Multiplier is total number of states, Canadian Provinces & DX countries. Add points & multiply by multiplier. Include a cover sheet with your name, address, call, 10-10#, claimed score and local chapter if you want your score to go to it. Certificate to highest score in each state, Canadian Province & DX country. Trophy to highest scoring chapter to be held in trust by chapter head. Deadline for entry May 5, 1985. Logs to Manuel Greco/K2LFG 14 W. Garfield Ave., Atlantic Highlands, N.J. 07716. MOHAWK VALLEY(KK2B): Net meets at 0100Z regardless of time change. TROTTERS & PACERS(K2HLC): New 'Raceway Award' due later this fall. Will be a no cost award. Still having large participation in our regular breakfasts meetings.

CRAZY EIGHT (KA3AVB): Our QSO Party will be Nov. 10, 1984 0000Z to 2359Z. Log call, 10-10#, name, time & Crazy Eight number. Logs to KA3AVB/ Bob Ross 2431 Hampton Ave., Allison Park, Pa. 15101. FORT MCHENRY (W3DCN): A CW-RTTY Net will be attempted. SASE to W3DCN for details. In case of Mom & Pop, Dad & Lad, etc. we will issue number only for those desiring it. Must have a valid 10-10# & send SASE. As of Sept. 1, 1984 our Tue., Fri. & Sun. net will meet on 28.370. Wed. CW net remains on 28.030 at 8PM our time.

CHATTANOOGA CHOO-CHOO (NR4R): Choo-Choo Belles certificate begins 1/1/85. Must hold basic Choo-Choo & work 15 yls. Basic number only available for SASE to W4UIQ. DRUID CITY(K4CIH): WB2SJQ won the July 4th DC contest with KE4JO second by just one point. Next year will be better. MASON DIXON (WA3SRE): We call the net each week but have

few checkins. If conditions improve we may think of a new upgrade. OLD DOMINION WB4UDI); We have lost two long standing members. Hubert Martz/W4WZT 20938 & Luke Hernden/K4QQ 9258. They will be both be sadly missed.

BILLY THE KID(KE5COX): Stan/W5ZF is again the CM and we are holding nets on Sat. 28,565 at 2100Z. Would like to start a program to distribute donated equipment to needy 10-10'ers in 3rd world countries..any ideas? May it could be books, magazines etc. We are a goodwill organization so let us help bring peace to the world. OKIE RELAYS(KASLGA); Our net time is Fri. 0200Z on 28,635. Several lost applications because of wrong address. NOTE: Alan Hedrick Box 890 Hooker, Ok.73945. THE REPUBLIC OF TEXAS(KJ5L); One of our more energetic hams agreed to instruct a ham class. His work required much travel & not wanting to neglect classes, he recorded all of his lessons & arranged to have the tapes played at the class session in proper rotation. One day returning early from a trip, he stopped in to see how the system was working. He found his machine faithfully delivering the lesson. It was surrounded by 20 chairs on each of which there was a tape recorder.

NORWALK KEYSTONE(KD6JC); Anyone living in Cal. will become an HC when sending for your next upgrade. Had a great time at the picnic. Planning an upgrade to the Badge program..details soon. RIVER CITY ARC (WD6DFB); Due to poor band conditions the Pyrite upgrade to the Grub Stake will be permanent because of band conditions. River City Arc upgrade Begins when you read this in the 10-10 News. Work as many RCA certificate holders as is required to come up with your call & 10-10\$. Only one letter or number can be used from each contact. Example WD6DFB 19817 would require 11 RCA contacts. One would have to have a W in the call another a D etc until I had my call & 10-10# completed. This will add 5 pts. to your RCA. Send name,10-10# & log info WD6DFB with SASE & 1FCS. Reno Folly"83" has some changes in personal but of course they will brag about it on the air. All I can say is that you should have been there. Think Reno "85".

CINNABAR MT.(WB7DOW); Our chapter is inactive now because most of the people have other interests. I am still on 10. We still have lots of certificates and will give out certificates and upgrades to those who apply. CM is still Linda Malerick/WB7NSF 10403 Lancelot Ave., Boise, Idaho 83704. CITY of ROSES(KA7FEH); Our new CM is KD7UZ formerly KA7FMY. KD7DUZ/ Gary Ward 17125 N.W. Meadowgrass Dr. Beaverton, Or. 97005. LILAC CITY (K87LH); Chapter members & wives attended a surprise birthday party & 50th wedding anniversary celebration for Henry/WB7SKI. THUNDERBIRD/ARIZ SUNSET (WB8JET); Dennis/KA7COQ, has moved to Detroit, Mi. Net remains on same time all year 0200Z.

CINCINNATI AREA TEN TUNERS (WB8PJY); We keep our locals active by attending hamfests with spots in the flea market. Had our first C.A.T.T. qso party.

Land O Lincoln (W7EDT); Still have our breakfast first Sat. at Denny's 8 AM. WB9VE8 has a new wife, Betty.MILWAUKEE GUARDIAN(W9MZZ); Enjoyed summer picnic with many of the families in attendance. OLD FORT(W9BYR); Bob/W9KPX is acting CM. When the country goes back on standard time, we will start our Sun.net on 28,815 at 1900 UTC. THE CITY of LIGHTS(W9ZGP); Prior to a fone QSO Party, we send mailings to members reminding them to check dues, renew if need be to help with our score. Helps 10-10. Ill. State ARRL convention was a record breaking day. Hope you worked the Sears Tower Expedition Oct. 16 & 17.

PIKES PEAK(KC8TQ); K4UBU/Bob & WD5INS/Rex, worked from the summit June 10 and found the band open. Band conditions & the logistics of another trip up make one doubtful. SKY BLUE WATERS(KC8GP); Frozen Lake award due in Dec. Collect 30 Sky Blue Waters points inc. 5 different states during Dec. for 3 point upgrade. A 10,000 lake contact is a wild card. CM is NA8J cost SASE. WAR EAGLE(WB8RNM); Some people have our zip code wrong. PLEASE NOTE 51106.

BORINAGE (ON6XN): Expect to issue Super Borinage certificate which will be a picture of the country. Not yet enough money to do so but will be contacting VIP's personally. DOWN UNDER(ZL1HW): During poor band conditions the US stations may count an HC as a C for upgrades on our certificates. MAD SWINGERS SOCIETY(SM4DLS): We are on 28.810 each Sunday at 1500Z trusting that we will hear some one. LAKE GENEVA(HB90P): Dex/W4KM was in Spain in early Oct. but info came too late to notify you of his call there. Don't give up on us..check 28.850 on Sat. & Sun. 1500 UTC & on 28.050 UTC on the even hour & 28.150 30 minutes after the even hour. These are the general 10-10 C.W. calling frequencies. OISE VALLEY (F3CY): I am in Rep. of Gabon in Africa for one year using the call TR8CY. Look for me. While I am gone F6KOW is helping with the chapter. PENDLE WITCH(G4JS): G3NTJ/M no longer required for the Broomstick award. New CM is G3YTI/Steve 24 Cambridge St., Darwen Lancs. BB3,3HJ. RHONE-ALPES (F6CSK): We will miss our good friend Serge/VE2FIT who died at the early age of 39. Serge was always there to relay and help anyone who was having difficulty with copy. SCARBOROUGH BLUFFS(VE3RG): We were active on field day and looking forward to the band opening so that we come out with our upgrade. YUKON GOLD PANNERS (VY1BQ): One small band opening and hope for more. (Yes I do save stamps. Thanks. K6EXQ):

Also reporting were. FLOUR CITY(WA2JPE), TWIN TIERS-CHANENGO CANAL(WB2YWH), ANTHRA-CITE BREAKER(WB3AVF); COMMODORE PERRY(WB3IFE); CRADLE of LIBERTY(K3FFG), DELAWARE VALLEY(K3LBM), CHOCTAWHATCHEE BAY(WF4X), CRADLE of CONFEDERACY(W4PLI), CYPRESS(K4TSY), DALLAS COUNTY LONE STAR(KBSVB), DEVIL'S TRIANGLE(WA42PX), GREAT SMOKY MT.(WB4NDX), MARDI GRAS(WB5SKQ), MUSIC CITY U.S.A. (W4WHM), PALMETTO(NV4I), POSSUM TROT(KU4W), BAUXITE(KSNE), OUTLAWS on 10(N5CNH), MISS. GULF COAST LIGHTHOUSE(NSAQJ), SUN COAST(KA5DDY), TEN BAR X(KSDIT), TIDEWATER(WA4BGC), WIREGRASS PEANUT PICKERS(W4FYB), BIG FOOT(WB6SRQ), FRESNO(WD6AIY), CASCADE(WA7OVP), GOLDEN SPIKE(W7ZKL), WYOMING 10-10 (K87NL), STARK COUNTY MUTUAL AID NET (K8JZN), BLACKHAWK VALLEY(KB9YX), CLIFF DWELLERS(KWZX), GATEWAY(WERZ), MO-KAN TENNERS (WABQQ), NORTH STAR(K8SE), BERLIN BEARS(DL7ZR), BRAZIL(PY2DBU), CITY OF MELBOURNE(VK3CBS), EDMONTON AREA TEN TENNERS(VE6ATT), JOHNNY CANUCK(VE2BQN), MONT VENTOUX(F6HBW), SURREY DOGWOOD(VE7CLC), and VK4GOLD COAST(VK4VAS).

LOBSTER TRAP(KB1AQ); We meet Sun. 1700Z & Wed. 1800Z on 28.815. Any station who has a Lighthouse number is an IQ so look for them.

DRP(W6IRT) Moving our net to 28,310 Wed. (S) 0300Z (W) 0400Z.

METRO NER(WB2WTK): George is chairman of this net which is made up of the nets in the metropolitan area. The net is on Sat. at 2 pm ET on 28.730. The chapters are the LIARS, LINDBERG, TROTTERS & PACERS, HUDSON VALLEY HAMSTERS, BROOKLYN BRIDGE & BROOKLYN BRIDGE. The basic certificate requires that you hold basic certificates from at least four of the six chapters & check into the net one time. Should you not be able to check into the chapter, another basic certificate can be used in lieu of the check-in. \$1 & 2FCS to George Torres P.O. Box 270 Cornell Station, N.Y. 10473.

NIANTIC BAY (KA1JJX): Pete is both CH & CM Basic requires 30 pts or 3C or 1C & 3HC or IQ. Cost \$1 & 2FCS. DX currency & stamps ok but PLEASE no checks. DX also add sufficient postage. DX & Novices need need 15 points or 1C/HC or IQ. CL-10, C-8, HC-6, L-4, FS/FP/FC-3, DX, SQ-2 and o-1, Bonus; Any CW/NB contact below 28.2 is 4 points. Note on log. Start Oct. 20, 28,850 0200 UTC. Will use relay stations to qualify these checking in Oct. 20th if need be.

SUNDAY

CHAPTER	QTH	FREQ.	L/TT	ZULU	CHAPTER	QTH	FREQ.	L/TT	ZULU
1-----					6-----				
CITY OF MUMS	CT	28745	1900ET	0000Z-SU	WILD BURRO	CA	28698	1500PT	2300Z-SU
LOBSTER TRAP	ME	28835		1700Z-SU					
MINUTEMAN	MA	28150	1930ET	0030Z-SU	CINNABAR MOUNTAIN	ID	28830		2100Z-SU
S. NE. NUTMEG	CT	28690	2000ET	0100Z-SU	EVERGREEN STATE	WA	28950	0900PT	1700Z-SU
2-----					GOLDEN SPIKE	UT	28875		2100Z-SU
BROOKLYN BRIDGE	NY	28850	1400ET	1900Z-SU	SILVER DOLLAR	OR	28777	2100PT	0600Z-MO
ELECTRIC CITY	NY	28790	1500ET	2000Z-SU	WYOMING TEN TEN	WY	28670	2100MT	0400Z-MO
MOHAWK VALLEY	NY	28765	2nd Sun	1500Z-SU	5-----				
STATEN ISLANDER	NY	28745	1200ET*	-SU	CROSSROADS VILLAGE	MI	28820		1900Z-SU
TWIN TIERS	NY	28805	1300ET	1800Z-SU	MID-LID	MI	28820		1900Z-SU
3-----					NOARS COUNTRY	OH	28855	1300ET	1800Z-SU
ANTHRACITE BREAKER	PA	28660	2100ET	0200Z-MO	SARA'S BOX	MI	28840	1600ET	2100Z-SU
CRADLE OF LIBERTY	PA	28695		0100Z-MO	STARK COUNTY	OH	28800	1145ET	1645Z-SU
FORT MC HENRY	MD	28370		1600Z-MO	9-----				
4-----					LAND OF LINCOLN	NE	28650	2000CT	0200Z-MO
BLUE AND GRAY	KY	28760		1930Z-SU	MILWAUKEE CHAPTER	WI	28805	2000CT	0200Z-MO
CHEWAW COUNCIL	GA	28755	1500ET	2000Z-SU	0-----				
CHOCTAW-HATCHEE BAY	FL	28692	1400ET	1900Z-SU	CLIFF DWELLERS	CO	29330		1600Z-SU
MASON-DIXON	VA	28820		1400Z-SU	OLIFF DWELLERS	CO	29330		0000Z-MO
OLD NORTH STATE	NC	28740	1600ET	2100Z-SU	COLOR CENTENNIAL	CO	28805		2300Z-SU*
OLD NORTH STATE	NC	28140	1700ET	2200Z-SU	LEWIS AND CLARK	ND	28840		1600Z-SU
PALMETTO	SC	28770	2100ET	0200Z-MO	MINN-DAK SUNFLOWER	MI	28865	1900CT	0100Z-MO
POSSUM TROTTERS	NC	28845	1230ET	1730Z-SU	MOTHER OF THE WEST	MO	28810		1900Z-SU
POSSUM TROTTERS	NC	28150	1700ET	2200Z-SU	PIKES PEAK	CO	28845	-----	1600Z-SU
TIDEWATER NET	VA	28860	1500ET	2100Z-SU	SOUTH DAKOTA	SD	28700	1200CT	1800Z-SU
5-----					SKY BLUE WATERS	MN	28715	1100CT	1700Z-SU
BAUXITE	ARK	28765	2030CT	0230Z-MO	DX-----				
GOLDEN TRIANGLE	TX	28700	1400CT	2000Z-SU	CHAPTER OF FORNAGE	ON	28785		1000Z-SU
LIGHTHOUSE	MS	28700	1900ET	0000Z-MO	JOHNNY CANUCK	VE	28930		1500Z-SU
PALO DURO	TX	28705	1000CT	1600Z-SU	DOGWOOD	VE	28675		0400Z-SU
TRUTH OR CONSEQUENCES	NM	28512		1800Z-SU	MAD SWINGERS	SM	28810		1500Z-SU
6-----					PENDLE WITCH/MANCUNION G	G	28870		1400Z-SU
BIG FOOT	CA	28710	1st Sun	1800Z-SU	MONT-VENTOIX	F	28410		0800Z-SU
BIG FOOT	CA	28710	2, 3, 4 Su	0400Z-MO	CAISE VALLEY	F	28660		0800Z-SU
CHANNEL ISLANDS	CA	28750	1600PT	0000Z-MO	OTAGO 45 SOUTH	ZL	28905		2300Z-SU
CITY OF PERRIS	CA	28915	0900PT	1700Z-SU	RHONE ALPS	F	28770		0730Z-SU
GOLDEN BEAR	CA	28805	1300PT	2100Z-SU	SCARBORO BLUFF	VE	28730		1800Z-SU
QRP NET	CA	28780	1400PT	2200Z-SU	TULIP	PA	28795		0900Z-SU
					YUKON GOLD PANNERS	VY	28785		1900Z-SU

MONDAY

1-----					6-----				
NORSEASTER	MA	28704	1900ET	0000Z-TU	BAY AREA	CA	28775	2000PT	0400Z-TU
2-----					GOLDEN BEAR	CA	28610	1930PT	0330Z-TU
STATEN ISLANDERS	NY	28745	2000ET	0100Z-TU	GREAT VALLEY	CA	28630	1900PT	0300Z-TU
TROTTERS AND PACERS	NJ	28755	1900ET	0000Z-TU	7-----				
3-----					CHIEF SEATTLE	WA	28625	2000PT	0400Z-TU
BEAVER VALLEY	PA	28850	1900ET	0000Z-TU	SILVER STATE	NV	28777	2000MT	0300Z-TU
4-----					T-BIRD/ARIZ/ SUNSET	AZ	28575	1900MT	0200Z-TU
CHEWAW COUNCIL	GA	28565	1900ET	0000Z-TU	5-----				
KENTUCKY CARDINAL	KY	28760	2000ET	0100Z-TU	CHIEF ANDERSON	IN	28785	1730ET	2230Z-MO
SEVEN RIVERS	FL	28900		0000Z-TU	CITY OF LIGHTS	IL	28720	2030CT	0130Z-TU
SIR WALTER RALEIGH	NC	28687	2000ET	0100Z-TU	OLD FORT	IN	28695	1930ET	0030Z-TU
WHITEHOUSE	DC	28725		0100Z-TU	0-----				
5-----					MOTHER OF THE WEST	MO	28150		0300Z-TU
BAUXITE	AK	28765	1930ET	0130Z-TU	PIKES PEAK	CO	28845	2000CT	0200Z-TU
MARDI GRAS	LA	28715	1830CT	0030Z-TU	DX-----				
SCORNER	OK	28820	2000CT	0200Z-TU	BERLIN BEARS	WG	28810		1800Z-MO

TUESDAY

1-----					5-----				
CASTLE CRAIG	CT	28675		0000Z-WF	GREEN COUNTRY	OK	28600	2000CT	0200Z-WF
MINUTEMAN	MA	28609	1930ET	0030Z-WF	HEART OF TEXAS	TX	28640		0100Z-WF
S. NE. NUTMEG	CT	28690	1930ET	0030Z-WF	HOUSTON SHOT	TX	28688	2000CT	0200Z-WF
2-----					REPUBLIC OF TEXAS	TX	28560	1830CT	0030Z-WF
LINDBERG/LIARS	NY	28780	2000ET	0100Z-WF	6-----				
3-----					FRESNO CHAPTER	CA	28845	2000PT	0400Z-WF
ANTHRACITE BREAKER	PA	28660	2130ET	0230Z-WF	ORANGE COUNTY	CA	28755	1900PT	0300Z-WF
FORT MC HENRY	MD	28370		0000Z-WF	QRP NET	CA	28780	2000PT	0400Z-WF
MARYLAND-DC	MD	28770	2000ET	0100Z-WF	7-----				
4-----					CASCADE	OR	28650	1930PT	0330Z-WF
ALL AMERICAN CITY	AL	28625	1930ET	0030Z-WF	CINNABAR MOUNTAIN	ID	28885	1900MT	0200Z-WF
CHATANOOGA CHOOCHOO	TN	28830	1930ET	0030Z-WF	CRATER LAKE	OR	28930	2000PT	0400Z-WF
CITY OF FIVE FLAGS	FL	28670	2000ET	0100Z-WF	GRAND CANYON	AZ	28748	2200MT	0500Z-WF
DEVIL'S TRIANGLE	FL	28525	2000ET	0100Z-WF	8-----				
GREAT SMOKEY MOUNTAIN	TN	28700	2100ET	0200Z-WF	CATT	OH	28800		0100Z-WF
OLD DOMINION	VA	28813	2030ET	0130Z-WF	GREAT LAKES	MI	28860		2359Z-TU
OLD NORTH STATE	NC	28740	1930ET	0030Z-WF	MICH WATER WONDERLAND	MI	28650	1900ET	0000Z-WF
SUN COAST	FL	28795	2000ET	0100Z-WF	9-----				
5-----					EGYPTIAN RADIO CLUB	IL	28720	1900CT	0100Z-WF
BLUE BONNET	TX	28625	1900CT	0100Z-WF	DX-----				
GOLDEN TRIANGLE	TX	28828	2000CT	0200Z-WF	EDMONTON AREA	VE	28520		0400Z-WF
					LONDON CHAPTER	G	28805		1930Z-TU

WEDNESDAY

CHAPTER	QTH	FREQ.	L/PI	ZULU	CHAPTER	QTH	FREQ.	L/PI	ZULU
1----- MURPHY'S LAW	RI	28920		0000Z-TH	7----- LILAC CITY	WA	28195	1900PT	0300Z-TH
2----- FLOUR CITY	NY	28725	1930ET	0030Z-TH	LILAC CITY	WA	28790	2000PT	0400Z-TH
MOHAWK VALLEY	NY	28675	2000ET	0100Z-TH	8----- MICHIGAN ROBINS	MI	28800	1930ET	0030Z-TH
3----- COMMODORE PERRY	PA	28835	1930ET	0130Z-TH	TRI CITY	MI	28960	2000ET	0100Z-TH
4----- PORT MC HENRY	MD	28030	2000ET	0100Z-TH	BLACKHAWK VALLEY	IL	28925	2100CT	0300Z-TH
CITY OF OAKLAND PARK		28743		0001Z-TH	MILWAUKEE CHAPTER	WI	28805		0300Z-TH
CRADLE OF CONFEDERACY		28722	2000CT	0200Z-TH	SEN DIRKSEN	IL	28950	1930CT	0130Z-TH
CYPRESS	FL	28655	2000ET	0100Z-TH	0----- GATEWAY	MO	28650	2000CT	0200Z-TH
MASON DIXON	VA	28820		0000Z-TH	LAND OF LINCOLN	NE	28805	2000CT	0200Z-TH
5----- COWTOWN	TX	28710	2000CT	0200Z-TH	MO-KAN	MO	28842	2000CT	0200Z-TH
TROTMO	TX	29373		0830Z-WE	T.R.O.T.	MN	28780	2000CT	0200Z-TH
6----- HOOR OWLS	CA	28810	2000PT	0400Z-TH	WAR EAGLE	IA	28615		0100Z-TH
KINGS VALLEY	CA	28702	2000PT	0400Z-TH	DX----- KING SALMON	VE	28650	2000PT	0400Z-TH
					RHONE ALPS	F	28150		1530Z-WE
					RHONE ALPS	F	28770	0830	WE

THURSDAY

2----- LIARS/LINDBERG	NY	28730	2000ET	0100Z-FR	5----- LONE STAR	TX	28580	2000CT	0200Z-FR
HUDSON VALLEY HAMSTERS	NY	28595	1930ET	0030Z-FR	OAKIE RELAYS	OK	28635/135		0200Z-FR
3----- DELEWARE VALLEY	PA	28660	1930ET	0030Z-FR	RIO GRANDE	TX	28690	2000CT	0200Z-FR
4----- CHEHAH COUNCIL	GA	28535	2230ET	0330Z-FR	TEN BAR X	TX	28640	2000CT	0300Z-FR
FURNITURE CAPITAL	NC	28673	1930ET	0030Z-FR	TROTMO	TX	28811		0830Z-TH
GREAT SMOKEY Mtn	TN	28700	2100ET	0200Z-FR	6----- 10-10 BUSINESS NET	CA	28800	1930PT	0330Z-FR
MUSIC CITY	TN	28910	2000ET	0100Z-FR	7----- GOLDEN SPIKE	NV	28825	1930MT	0230Z-FR
O.J.	FL	28525	2000ET	0100Z-FR	NORTHERN NEVADA	NV	28711	2000PT	0400Z-FR
OLD NORTH STATE	NC	28740	1930ET	0030Z-FR	0----- LAND OF LINCOLN	NE	28650	1900CT	0100Z-FR
5----- DALLAS COWBOYS	TX	28580	2000CT	0200Z-FR	DX----- MANCUNION/PENDLE WITCH G		28870		1400Z-TH
HOUSTON SHOT	TX	28188	2000CT	0200Z-FR					

FRIDAY

1----- OCEAN STATE	RI	28765		0030Z-FR	5----- TRUTH OR CONSEQUENCES	NN	28512/580		2330Z-FR
2----- BROOKLYN BRIDGE	NY	28850	1900ET	0000Z-SA	6----- WILD BURRO	CA	28698	2000PT	0400Z-SA
3----- PORT MC HENRY	MD	28370		0100Z-SA	DX----- CITY OF MELBOURNE	VK	28580/512		2330Z-SA
4----- CHEHAH COUNCIL	GA	28110	1900ET	0000Z-SA	DOWN UNDER	ZL	28530		2230Z-FR
					NORTH SEAS	ON	28835		1600Z-FR

SATURDAY

1----- MURPHY'S LAW	RI	28850		1700Z-SA	8----- CHRISTOPHER COLUMBUS	OK	28640	1400ET	1900Z-SA
2----- METRO NET	NY	28730	1400ET	1900Z-SA	9----- MILWAUKEE GUARDIAN	WI	28805		1500Z-SA
TROTTERS AND PACERS	NJ	28755	0930ET	1430Z-SA	PARROT	IN	28813		1500Z-SA
4----- CHATANOOGA CHOOCHOO	TN	28830	1400ET	1900Z-SA	0----- MO-KAN	MO	28842	1000CT	1600Z-SA
DRUID CITY		28655		1400Z-SA	COLORADO BIG HORN	CO	28895	1100MT	1900Z-SA
SPACE SHUTTLE	FL	28660		1500Z-SA	WAR EAGLE	IA	28900	1500CT	2100Z-SA
TREASURE COAST	FL	28800		1800Z-SA	DX----- ALASKA IDITIROD	KL	28849		2000Z-SA
5----- BILLY THE KID	NM	28565		2100Z-SA	BIRDWING	VK	28525		2300Z-SA
OUTLAW	TX	28664		2000Z-SA	BRAZIL CHAPTER	PY	28750		1800Z-SA
REPUBLIC OF TEXAS	TX	28560	1000CT	1600Z-SA	BRISBANE SUN VALLEY	VK	28586		2300Z-SA
6----- CITY OF ANGELS	CA	28655	0900PT	1700Z-SA	CANTERBURY	ZL	28715		2200Z-SA
KEYSTONE	CA	28765		1800Z-SA	DOGWOOD	VE	28815		0300Z-SA
RIVER CITY ARC	CA	28870		2000Z-SA	FESTIVAL CITY	VK	28540		2330Z-SA
SMOG	CA	28785		2100Z-SA	FLAGSTAFF	VK	28545		0100Z-SA
7----- CHIEF SEATTLE	WA	28625	2000PT	0400Z-SU	GOLD COAST	VK	28585		2300Z-SA
CITY OF ROSES	OR	28825		1700Z-SA	HERNANDARIAS	LU	28720		1700Z-SA
COLUMBIA RIVER	WA	28775		1800Z-SA	LAKE GENEVA	HB9	28850		1500Z-SA
CRATER LAKE	OR	28930	1050PT	1530Z-SA	LONDON	G	28955		1400Z-SA
LILAC CITY	WA	28790	1000PT	1800Z-SA	MANCUNION	G	28870		1300Z-SA
NORTHERN NEVADA	NV	28711	1230PT	2030Z-SA	MONT-VENTOXX	F	28150		1300Z-SA
					MONT-VENTOXX	F	28725		1400Z-SA
					POWER VALLEY	VK	28570		0000Z-SU
					TARCHANG	JA	28580		1200Z-SA

DAILY

3----- CRAZY EIGHTS	PA	28880	2000ET	0100Z					
4----- BUZZARD ROOST	SC	28750		0130Z					
OLD NORTH STATE (DX)	VA	28840	NO-FR	1430Z					
OLD NORTH STATE (DX)	VA	28835	SA-SU	1430Z					
7----- CHIEF SEATTLE	WA	28625	2000PT	0400Z					
0----- SKY BLUE WATERS	MN	28715	2100CT	0300Z					
DX----- LA GROUPE 10 METRES	F	28700		1700Z					
OTAGO 45 SOUTH	ZL	28050		0100Z					
RHONE ALPS	F	28850		1800Z					

10-X INTERNATIONAL

MON ONLY	CA	28775	1800Z
TU to SAT	CA	28800	1800Z

DELETIONS, CHANGES, ETC. TO KBSPJ, 804 COLLEYVILLE TER., COLLEYVILLE, TX., 76034. TXN TO PETE FOR HELP!

* = TIME REMAINS THE SAME SUMMER AND WINTER!

COMING EVENTS

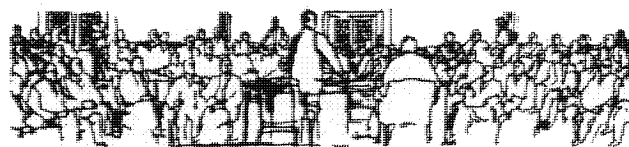

1984

NOVEMBER

- 3-4 10-10 Fall CW QSO Party. See p.9 Summer 1984 issue of 10-10 NEWS.
- 4 The Annual Corporate Meeting of the 10-10 International Net will be held on November 4, 1984 at Woody and Eddy's Restaurant, Huntington Dr. and San Gabriel Blvd. in San Marino, CA. Social hour begins at 11:00 and buffet is at 12:00 Noon. The purpose of the meeting is to consider any proposed changes in the 10-10 By-Laws and to elect officers for the period January 1, 1985 through December 31, 1986. As of press time, there have been no suggestions for changes in the By-Laws. Officers to be elected are President, Vice-President, Secretary and Treasurer. Nominations are being considered by the Nominating Committee. The chairman is Bob Hartley, W6WPY, who may be reached at 16808 Ardath Av., Torrance, CA 90504 or (213) 324-5182. Additional nominations may be made from the floor at the time of the meeting. Call Howard Bowman, W6QIR, for reservations (213) 645-7205.

DECEMBER

- 15 Editors deadline date for the Winter issue of the 10-10 NEWS. (Page 2)
- 31 Billy the Kid Chapter "Roundup". See p.21 of this issue for details.

1985

FEBRUARY

- 2 10-10 Winter Phone QSO Party. See p.10 of this issue for details.

MARCH

- 29 2nd District QSO Party. See p.13 of this issue for full information.

MAY

- 4-5 10-10 Spring CW QSO Party. See next issue of the NEWS for details.



OUR COVER

Bill Risher, WB6OMH, long time Awards Manager and more recently responsible for 1000 and up bars and plaques. Bill is retiring from 10-10 active duty and we are all going to miss sending our bar applications to Twin Peaks, CA to our old friend "Oscar-Mayer-Hamburger" !!

[See p.5 and back cover for more on Bill..Ed]

10-10 INFORMATION

How to become a Ten-Ten Member

Work 10 present members on 10 meters. Log each 10-10 number, call sign, date worked, op's name, location. Send list to your Call Sign Area Manager, with \$1 Registration Fee, \$4 for first years dues (foreign \$5, U.S.). Novices, foreign applicants need work only 5 present members; novices pay no Registration Fee. You will receive a Certificate, and be assigned a permanent 10-10 Number. You must pay annual dues to remain in good standing, receive the News, and participate fully in all activities.

How to earn Bars and Plaques

Log the 10-10 numbers of stations you work on 10 meters, all bona-fide number exchanges on the air. Then list 100, no more, no less, no duplicates, thus:

1. List in serial order of 10-10 numbers. Show call, handle and location.
2. Submit only one list of 100 at a time.
3. Log books or copies of log book pages are not acceptable.
4. Give your name, address, call sign, 10-10 number, and state which Bar you are requesting (i.e., 100 Bar, 200 Bar etc.)
5. Enclose a large size SASE (20¢ First Class).
6. Mail as follows: 100-900 Bars, Willie E. Madison, WB7VZI, 10512 W. Butler Dr., Peoria, AZ 85345. 1000 Bar and up, Charles L. Busby, KC5FX, 4621 Catchin Drive, Fort Worth, TX 76118.

With your 500 Bar comes an honorary V.P. Number, and other activities. A 500 Certificate costs \$1. Plaques are awarded for 1000, 2500 and 5000 contacts, and cost \$3 each plus 37¢ postage. Make checks payable to 10-10 Int'l Net, Inc. Please do not send cash.

How to earn WAS

After working and getting QSL card confirmation on one 10-10 member in each of 50 states, prepare an alphabetical list by states with full data on each contact. Mail cards and list to Susan Brackeen, KALCAD, P.O. Box 7081, Johnston, RI 02919. U. S., Canadian, Mexican members send \$2.42, U.S. funds, for certificate cost and return postage. Overseas members may save about half the postage cost by sending non-returnable copies of QSL cards (Fax, Xerox, etc.). More than one card per sheet is OK, but all required information must appear, including 10-10 number. Show both sides of card only if necessary for complete information. Also include alphabetic list of states with full information on each contact, your own complete information, including 10-10 number, and \$2.60 U.S. funds for cost of certificate and return postage. Address application to KALCAD, as shown above. Please do not send cash.

Countries Award

The Countries Award is given for confirmation (QSL's) of QSO's exchanging 10-10 numbers with members in 25 or more countries. Cost is \$5.00, U.S. funds. For complete rules and application form, send business size (#10) SASE to Alan Sherman, K1AS, RR#2, Box 662, Danielson, CT 06239, U.S.A.

Make any checks payable to 10-10 International Net, Inc. DO NOT SEND CASH. Canadian, Australian and New Zealand applicants are reminded that dollar amounts quoted are U. S. dollars. Your bank can tell you how much to send in your own currency to make up the required amount in U. S. funds.

Award applicants must show proof of paid-up 10-10 membership by enclosing Xerox or similar copy of current membership card or address label from a recent issue of the 10-10 News.

MANAGERS

Ten-Ten International Net, Inc.
Monitoring 28,800 KHz—Daily Except Sunday

U.S.A. CALL SIGN AREAS:

1. Earle White	W1NC	117 Brattle St.	Arlington, MA	02174
2. Larry Berger	WA2SUH	9 Nancy Blvd.	Merrick, NY	11566
3. Jim Duppins	WA3RBQ	2317 Windsor Ave.	Baltimore, MD	21216
4. Dave Buschow	WD4MPG	7725 Fisher Drive	Falls Church, VA	22043
5. Grace Dunlap	K5MRU	Box 445	La Feria, TX	78559
6. Dick Rauscher	W6ANK	4371 Cambria St.	Fremont, CA	94538
7. Willie Madison	WB7VZI	10512 W. Butler Dr.	Peoria, AZ	85345
8. John Hugentober	N8FU	4441 Andreas Ave.	Cincinnati, OH	45211
9. Berniece Tielemann	N9CDO	Rt. #1	Lenzburg, IL	62255
Ø. Kevin Schleicher	WDØBXU	469 Main Street	Lino Lakes, MN	55014

The 4th Call Area has been further divided as follows: VA, NC, SC: Malcolm Spangler, K4KUT, Box 481, Shelby, NC 28150; KY, TN: Ollive C. Justice, N4IT, P.O. Box 683, Pikeville, KY 41501; AL, GA: Jim Beswick, W4YHF, Rt. 5, Box 77B, Ellijay, GA 30540; FL: WD4MPG (See address above).

DX AREAS

ZL: T.J. "Mac" MCKENZIE, ZL3RK, 73 Cygnet St., Christchurch 9, New Zealand.
VK: LES OLSEN, VK2PEW, 3 Noumea St., Shalvey 2770, NSW, Australia.
VE, VO: REG PEARSON, VE3RG, 39 Springdale Dr., Barrie L4M 5A8, Ontario, Canada.
OTHERS: CARL SCHOEN, W4NJS, 2616 Glenhaven Ln., Winston-Salem, NC 27106 USA.

Order Form

QTY	ITEM	PRICE	AMOUNT
___	Annual Dues, U.S.A. Members New ___ Renewal	\$4.00	___
___	Annual Dues, Foreign Members New ___ Renewal	\$5.00	___
___	Registration Fee* (not required of novices)	\$1.00	___
___	10-10 Stamps (100)	\$1.00	___
___	Membership Roster (Postage paid)	\$4.50	___
___	Membership Roster by AIR (Not avail. U.S., CANADA, MEXICO)	\$6.50	___
	Total		___

SEND ORDER TO YOUR CALL AREA MANAGER.

*Registration fee is required of all new members. Make any checks payable to 10-10 International Net, Inc. DO NOT SEND CASH. Canadian, Australian, New Zealand applicants are reminded that dollar amounts quoted are U. S. dollars. Your bank can tell you how much to send in your own currency to make up the required amount in U. S. funds. Other DX member orders, through W4NJS, payable by International Postal Money Order only.

Complete the following by typing/printing and mail to your CALL AREA MANAGER

10-10 No. _____ Call _____ Name _____
Address _____ City _____ State _____ Zip _____

Please enclose an SASE or stamps !

FROM THE DESK OF...

Jim Michaels
W6PCM 10-10#10

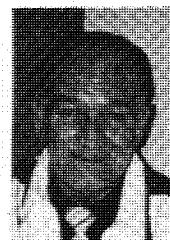

Our good friend Bill Risher, WB6OMH is retiring as Awards Manager for the 10-10 International Net after having served on the job faithfully and efficiently for many years. All of you who have been chasing numbers know how thoroughly Bill has done his job and I personally wish to thank him for all he has done for the organization. as your editor, I would like to have all of you send a thank you card or note to Bill to show your appreciation for a true voluntary labor of love devotion. [See p.5 and 25 of this issue for more.....Ed.]

In this issue, on page 12, you will find some interesting and useful information pertaining to radio and optical horizon distances which is useful in working line of sight and local ground wave. Also included is a list of international ten meter beacon transmissions which can be most useful in determining band conditions.

Harry Syring, WB1FTQ, Chairman of Rules and Ethics is looking for Chapters to score the 1986 Phone and CW QSO parties. If your chapter is interested, please contact him.

If you are interested in DX, look for WBØGKG who is operating from Sultanate of Oman as A4XYW and club station A4XRS try 28.550.

73, Jim

Complete and tear off here. Attach to front of your contest log.

Cover Sheet

1985 Winter QSO Party

Chapter Assignment: _____

Total contacts with 10X #: _____ X 2 = _____ Points
Total contacts without 10X #: _____ X 1 = _____ Points

Total contacts

Total Points

Lee Pasewalk, WB6MGM (Rec. Mgr.)
18815 Yukon Ave.
Torrance, CA 90504

TIME TO RENEW? EXPIRATION DATE
IS ON MAILING LABEL BELOW.

BULK RATE
U. S. POSTAGE
PAID
PERMIT NO. 1
GARDENA, CALIF.

