

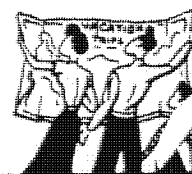

10-10 INTERNATIONAL *News*

SUMMER

1986



VOL. 24 NO. 3

**CARL
W4NJS**



Official Publication Of The Ten-Ten International Net, Inc.

Monitoring 28,800 KHz—Daily Except Sunday

10-10 INTERNATIONAL NET OFFICIALS

President	Howard Bowman	W6QIR
Vice-President	Norm Lefcourt	W6IRT
Secretary	Bob Hartley	W6WPY
Treasurer	Gerry Gross	WA6POZ
Directors:	Carl Winter	W6OAW
	George Elliott	W6ENC
	Morrie Goldman	W6EHM
	Don Hirst	W6AGP

Regional Managers:

Al Kaiser	N1API
Larry Berger	WA2SUH
Jim Duppins	WA3RBQ
Dave Buschow	WD4MPG
Grace Dunlap	K5MRU
Dick Rauscher	W6ANK
Willie Madison	WB7VZI
John Hugentober	N8FU
Berniece Tielemann	N9CDO
Alice Hathaway	NØDES
Carol Hugentober	K8DHK
Les Olsen	VK2JLO
Mac McKenzie	ZL3RK

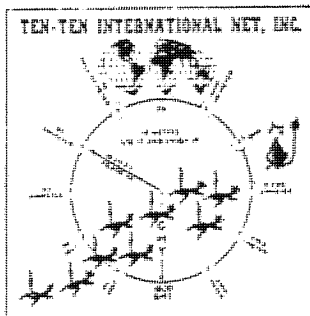

AWARDS:

Bars [100-900]	Bobbie Vaughan	WB7NUU
Bars and plaques [1000 and up]	Chuck Busby	KC5FX
Countries	Alan Sherman	K1AS
Worked All States	Susan Brackeen	KALCAD
Chapter Coordinator	Connie Hauck	K6EXQ
Chmn., Rules Comm.	Harry Syring	WB1FTQ
Editor, Net Guide	Bob Wille	NZ5E
Editor, 10-10 News	Jim Michaels	W6PGM
Int'l Net Manager	Sherm Sherman	K6PTF
Printer	Bert Ayers	W6CL
Records Manager	Lee Pasewalk	WB6MGM
Roster Manager	Dee Gilbert	KA6HQJ
Supply Manager	Jim Forsyth	AF60

The 10-10 International News is published four times annually by the 10-10 International Net, Inc. Each paid-up member receives a copy. This is an independent publication. Permission to reprint is granted, providing suitable credit is shown.

Quarterly chapter activity reports should be sent to the Chapter Coordinator, Connie Hauck, K6EXQ, 794 W. 23d St., Upland, CA 91786 Telephone (714) 985-4836.

News items and photos may be sent to Jim Michaels, W6PGM, 3102 Lomina Av., Long Beach, CA 90808. Telephone (213) 425-5577.

The next issue of the 10-10 International News is the Fall issue, Scheduled to be published in October 1986.

FALL ISSUE DEADLINE DATE

SEPTEMBER 15, 1986

10-10 INTERNATIONAL NET

CONTROL STATIONS

Monday	Dick	W6ANK	28.800 MHz
Monday(Alt)	George	WB6URK	28.775 "
Tuesday	Al	W6RNX	28.800 "
Wednesday	Louise	N6ELK	28.800 "
Thursday	Sherm	K6PTF	28.800 "
Friday	Connie	K6EXQ	28.800 "
Saturday	Don	K4EZZ	28.800 "
- Nets start at 1800Z -			

10-10 NET CHECK-IN SUMMARY

Weekly summary of total stations checking into the 10-10 Net for the week beginning:

Mar 3	119	Apr 7	78	May 5	84
" 10	103	" 14	88	" 12	102
" 17	86	" 21	80	" 19	138
" 24	103	Apr 28	84	May 26	115
Mar 31	79				

RELIEF NET CONTROL STATIONS

Paul, K6HHN; Charles, W6HLW; Wayne, WA6KFT and Jack, W6LII.

THE BEST DEAL ANYWHERE



The 10-10 NEWS welcomes news reports, short articles, announcements, and so on. Copy deadline dates are generally the 15th of the month preceding publication. Publication dates are approximately 10 days after the first day of January, April, July and October.

Any manuscripts should be typed and camera-ready and, if possible, mailed flat. Copy may be single-spaced. Use 8 1/2"x11" white paper and leave 1/2" margins on the sides.

Black and white photographs are preferred. However, color is acceptable if it is sharp. Include complete information of subject matter; identification with call signs, complete names, 10-10 numbers, chapter name and any other pertinent information.

ATTENTION

If your address has a U.S. Zip Code, send your renewal or order to the Manager serving the area with the same number as in your own call sign. Details on page 31.

Words from the President

HOWARD BOWMAN

W6QIR #4509



LAST ISSUE I HAD A LEAD PARAGRAPH which was a sort of 'then and now' piece about ten. Last Sunday, listening around, I heard a faint signal - a chap in Texas working someone I could not hear. When they finished, I called and worked the Texas station. Signals weren't good, but we managed to finish things with some fills.

Thinking about these poor conditions moved me to get down my 1985 ARRL Handbook and look at what they had to say about propagation. It turns out that the average length of the sunspot cycle is eleven years, but don't let that fool you, because the cycles have varied from nine to thirteen. The one we're in now surely isn't a 'nine', so maybe its going to turn out to be a 'thirteen'. Anyhow, making the assumption that eleven is about as good a guess as I can make, I looked up an old log book - the one for the spring and summer of 1975.

I was amazed to discover a wealth of contacts on ten. The 10-10 numbers were noted for most of them, and I had worked into all call areas except the first. That's a lot different from my log book these days! The only reasonable explanation that occurs to me is that I'm getting on the air less these days than I was then. And, by the way, this current sunspot cycle is supposed to bottom out in late 1986 or early 1987. Guess we'll have to wait and see.

One other thing -- can it be that conditions are better in some parts of the country than they are out here in California. I have no way of knowing, but if anyone wants to express an opinion, be my guest. Write me at 5872 W. 77 Place, Los Angeles, CA 90045. And, if you enclose a small size SASE, I'll send you both the ARRL-IARU phonetic alphabet and a handy time conversion table. Now, that's an offer you can't refuse!

One day recently I received a letter from Newsy, W1FFT, and, later the same day, a telephone call from Al Kaiser, N1API. Both had the same message, that John Schmitt, WA1ZLK, had become a Silent Key. Last issue I mentioned that John, who had taken over as first district Manager when Earle White, W1NC, became ill, had himself fallen ill and turned the reins over to N1API. John was a long-time, dedicated ten-tenner, and we will miss him.

I THINK THAT MOST OF YOU ARE AWARE that these remarks don't all get written at the last minute, just before Editor Jim Michaels, W6PGM, is putting the issue to bed. Mostly, I start a couple of weeks after each issue appears, and try to get a couple of pages written long enough before the deadline so that I can use the third page to catch up on late developments, if any. Right at the bottom of the last issue is a box which warns everyone that the deadline for the next issue, which is scheduled to be published in July, is June 15. I am writing this on May 15, so I have, theoretically, a month to do the next two pages. However, in this case that isn't true, since we plan to leave for a little trip on June 6 and will not return until after the deadline. Jim tells me that so long as I give him my three pages camera-ready by, maybe, a week or two after deadline, he will not complain. However, I must admit that I am somewhat compulsive about deadlines.

SOME YEARS AGO, I ASKED MANAGERS around the country and elsewhere to give some serious consideration to backup. None of us is exempt from the vagaries of fate, and the sudden inability of a manager to function may go far beyond creating problems for his or her family. If there is a 10-10 backup available who can take over in an emergency, it will relieve the Manager's mind of that little bit of concern.

Now, how does the Manager find someone who may function as a substitute or even take over the operation entirely. That is where you come in. Make yourself known to your call area Manager. Show interest in the operation. Learn something about it. Let the Manager know that you are willing and able to act for him or her. 3

I DON'T KNOW OF ANYONE WHO PUTS FORTH MORE TIME AND EFFORT on 10-10 matters than does Lee Pasewalk, WB6MGM, who is Records Manager. If you look at the back cover of this issue (and every issue), you'll see Lee's name and address there. He is the center post of the whole tent, so to speak.

Managers send Lee all their update information - new members, renewals, name, address and call sign changes - and Lee puts it all together to go to the computer file every quarter. From that computer file, all 10-10 matters flow. Annually, following the December update, we get copies of the "Directory", which is a complete listing of all 10-10 members, with full data on each. It comes in two versions, one in order of 10-10 number, the other by district, with call signs arranged alphabetically within the district. A copy of this last one is broken down by Lee and forwarded to the respective managers.

The other three quarters of the year (March, June, September), we get only what we call a "bob-tailed" version of the Directory. It contains data only for those members whose dues are not more than three months in arrears. You may deduce from this that if you join 10-10 and pay dues for one year only, you actually get five quarters of membership, not just four. Of course, this "bob-tailed" version of the Directory is only a fraction as large as the complete version, hence costs less to have run and to mail to managers.

WHEN WE ALSO PLAN TO PUBLISH A ROSTER, as we did last time, we get, additionally, the copy for the Roster (done on a laser printer for clarity), but also a "reverse" Roster, which lists members by call sign within each district. The Roster copy has to be separated page by page and "pasted up" so that two pages as they came from the computer result in one page when printed. With this done, one may then determine how many pages there are to be in the complete publication (it must be a number divisible by four), number the pages, get the cover copy made up, and send the whole mess off to the printer.

AT THIS POINT YOU MAY BE WONDERING WHY we bother to have these various computer outputs done both by 10-10 number and by call sign. Wouldn't one or the other be sufficient? The answer to that question is a resounding "No!" Members forget their 10-10 numbers and we can only trace through call signs - sometimes through several changes brought about by residential moves, upgrades, and other factors. Occasionally we get one that we can't trace, but it is a rare thing. Several years ago we had a spate of situations in which a ham claimed a number for which we could find no attachment to his call sign. I don't know exactly how it happened in these cases, but there is a way in which it could happen. It goes like this: Ham A (a member) works Ham B (not a member), and asks him if he is a 10-10 member. Getting a negative answer, Ham A says, "It's easy to become a member. Let me give you my number." Ham B assumes that he has been given a 10-10 number and proceeds to use it as his number, which ultimately leads to all sorts of confusion.

ONE PROBLEM THAT 10-10 HAS IS MISINFORMATION on the air. I heard a chap the other evening who said, in all seriousness, that 10-10 started by a group of hams getting together on the air, deciding that they needed some additional identification, and proceeding to hand out I.D. numbers on the air. Now, that has some small basis of truth, but is mostly misinformation, in that it is woefully incomplete. Worst of all, the chap who said it had a low 10-10 number and should have known better. I can think of only one legitimate way in which one can get a 10-10 number on the air. Let's say you have completed all the requirements and sent off an application to your district manager, along with a check. You don't hear anything for a couple of days and get antsy. Then you happen to work your manager and ask him if he has received your application. He answers that he has, that he has mailed everything to you and you should have it in a day or two, and if you are that antsy, here's the number you have been assigned. Now, that would be legitimate.

A COUPLE OF PAGES BACK I MENTIONED THAT these three pages weren't all going to be written at one shot. There has been a time gap immediately preceding this page, during which XYL Edith and I went off to Alaska. It wasn't practical to take 10 meter gear along, so I compromised by taking a 2 meter hand-held, hoping to make contacts in Anchorage and Fairbanks, where there seemed to be more repeaters than in other locations. My results? Zilch! I did meet one other ham, however, whom Edith spotted on the cruise from Whittier to Vancouver. He was a 7 from down Arizona way who, when asked if he worked 10, replied in the negative, but told me that there was some kind of a CW group on 10, and that they had an organization. It turned out that he was talking about 10-10. I don't know what CW group he was referring to.

AS USUAL, THERE WAS A BOX OF MAIL WAITING AT THE POST OFFICE, most of which turned out to be of the junk variety. I'll get to the rest, but it will take time to get to it. This page comes first, or Editor Jim Michaels will not be so genial with me.

BY THE TIME YOU GET THIS ISSUE, THOSE OF YOU WHO HAVE ORDERED ROSTERS will have received them, providing the Postal Service cooperates. We had hoped that the Roster would be out by late May. However, even though I hurried and got the copy in very early, a combination of circumstances threw a monkey wrench into the works, so that delivery by June 6 was the earliest we could get. When I arrived home on the 16th and had no copy in the mail, I was really concerned, but a couple of calls straightened things out, and as of this writing, Dee Gilbert, KA6HQJ, who is Roster Manager, has things well in hand. And, by the way, if things go wrong on your Roster order, don't write Dee! She has no information about your order. Your order should go to your District Manager, who receives and accounts for the money you have sent (\$4.50). Your Manager then sends a mailing sticker to Dee, who affixes it to an envelope and mails out the Roster. She has no records of what is sent out, hence cannot answer questions. And, by the way, if you have not yet ordered your Roster, do it now. The quantity is limited, and, if we sell out early, we can get a new edition in the works.

WHEN I MENTIONED AN ISSUE OR TWO BACK THAT WE MIGHT GET TO ENGLAND in the early fall, it elicited some letters from G-land, and they were most welcome. One came from Geoff Simpson, G3WYI, No. 27933. Geoff is the son of the late Joe Simpson, G4JS, No. 969, whose picture was on the cover of the Winter, 1983 issue of this journal, and whom many of us had met when he was visiting the U. S. during the summer of the previous year.

Geoff was especially concerned with the late delivery of the News to DX members, and asked if the old practice of air delivery for an additional fee might be reinstituted. To answer Geoff and other DX members who have asked the same question would take more space than I have available. A short answer is that there are a number of factors involved, and they deal with almost every aspect of mailing the News. Most important among them, however, is that if we do this for a limited number of DX members (and there never were more than twenty or so who requested and paid for this service) someone has to do it. That is, someone has to take all pieces to the post office, have them weighed and pay the appropriate postage (which varies with distance), and get them into the mail.

Geoff reports that the Pendle Witch and Laurel Mancunium Chapters are going great guns, but that they are having problems with people who send them IRC's which are unstamped by country of origin, and hence unnegotiable, as well as those who send checks in Canadian and U. S. dollars, which cost more to cash than they are worth. Incidentally, Treasurer Gerry Gross has mentioned the same problem. The answer is, don't send a check, send an International Postal Money Order.

AND A LETTER FROM PHIL DYKES, G4XXYX says that he runs 10 w. P.E.P on SB and 1 watt on CW, and has collected thus far in 1986 14 new numbers. His complaint - I hear stations in the U. S. faintly, but can't break them because they don't pause long enough to listen!



*** 10-10 INTERNATIONAL NET, INC. ***
LUNCHEON MEETING
1 JUNE 1986

LOCATION: SIR GEORGE'S RESTAURANT, LONG BEACH, CALIFORNIA

THE MEETING WAS CALLED TO ORDER BY THE PRESIDENT, HOWARD BOWMAN, W6QIR. FOLLOWING THE PLEDGE OF ALLEGIANCE, A MOMENT OF SILENCE WAS OBSERVED FOR OUR SILENT KEYS. OFFICERS IN ATTENDANCE WERE INTRODUCED AND INCLUDED: VICE-PRESIDENT, W6IRT (NORM); TREASURER, WA6POZ (GERRY); RECORDING SECT., BOB (W6WPY); DIRECTORS, MORRIE (W6EHM) AND DON (W6AGP); SUPPLY MGR., JIM (AF60). CHAPTER OFFICERS PRESENT WERE KEYSTONE/KEYSTONE STARS C.H. KD6JC (LOVERGNE) AND C.M. WA6KFT (WAYNE), AND QRP C.H. W6IRT (NORM)

THE PRESIDENT REPORTED THAT CORRESPONDENCE HAS OCCURRED BETWEEN HIMSELF AND SOME OF THE AREA MANAGERS CONCERNING THE SELECTION OF ALTERNATES FOR AREA MANAGER POSITIONS. THIS IS FOR BACK-UP PURPOSES IN THE EVENT REPLACEMENT BECOMES NECESSARY. IN THIS REGARD, HE REPORTED THAT THE VE, VO AREA MANAGER FUNCTION IS BEING TRANSFERRED TO CAROL HUGENTOBER (K8DHK). CAROL WILL NOW HAVE ALL DX AREAS EXCEPT VK AND ZL. FUTURE CORRESPONDENCE CONCERNING VE, VO MATTERS ARE TO BE SENT TO CAROL.

REGARDING THE REVISED EDITION OF THE 10X ROSTER, HOWARD REPORTED THAT DELIVERY FROM THE PRINTER IS SCHEDULED FOR 6 JUNE AND THAT MAILINGS SHOULD OCCUR VIA ROSTER MGR. (DEE, KA6HQJ) SHORTLY THEREAFTER.

AN APPEAL WAS MADE BY HOWARD FOR ALL MEMBERS TO HELP IN IDENTIFYING CANDIDATES FOR THIS FALLS ELECTION OF OFFICERS FOR THE 10-10 INTERNATIONAL NET. THESE POSITIONS ARE FOR TWO YEARS AND THE OFFICES ARE FOR PRESIDENT, VICE-PRESIDENT, TREASURER, AND RECORDING SECRETARY. AS IN THE PAST, VOLUNTEERS DO NOT VENTURE FORWARD AND VIABLE CANDIDATES ARE URGENTLY NEEDED.

THE TREASURER (GERRY, WA6POZ) REPORTED ON FINANCIAL STATUS OF THE ORGANIZATION WHICH CONTINUES TO BE HEALTHY. GERRY AGAIN STRESSED THE NEED FOR MEMBERS TO MAKE CHECKS PAYABLE TO 10-10 INTERNATIONAL NET, INC. RATHER THAN THE AREA MANAGERS. ALL CHECKS ARE DEPOSITED IN CALIFORNIA VIA GERRY. HE ALSO STATED THAT MEMBERS SHOULD BE AWARE THAT FROM 6-8 WEEKS ELAPSE BEFORE CHECKS ARE CLEARED. ALSO REPORTED WAS THAT A STATE OF CALIFORNIA RESALE LICENSE HAS BEEN OBTAINED THUS EXEMPTING TAXES PAID FOR THE PUBLICATION OF THE 10-10 NEWS. WHILE IN JORDAN RECENTLY, GERRY REPORTED HE WORKED AS JY8GO MAKING 1718 CONTACTS 120 OF WHICH WERE ON 10 METERS.

THE MEETING CONCLUDED WITH THE DRAWING OF NUMBER ASSIGNMENTS FOR THE WORKED ALL CONTINENTS (WAC) AWARD. CHUCK (W6YLJ), WHO DEVELOPED THE CERTIFICATE PROGRAM, CONDUCTED THE DRAWING WITH WA3GLQ (GEORGE BRADBURN) BEING ISSUED CERTIFICATE #1.

THE MEETING ADJOURNED AT 2:00 P.M.

RESPECTFULLY SUBMITTED,

ROBERT O. HARTLEY, W6WPY
RECORDING SECRETARY

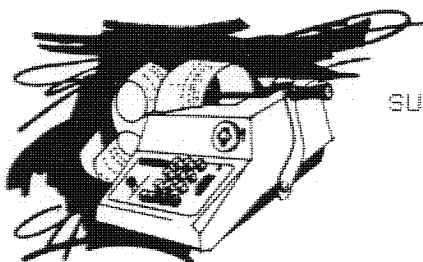

FROM THE TREASURER
GERRY GROSS - WA6PDZ - 21274
SUMMARY OF FOURTH QUARTER 1985-1986



INCOME - EXPENSE

	QUARTER		YEAR-TO-DATE		
	85-86	84-85	85-86	84-85	83-84
REVENUE (ALL SOURCES)	8,841	9,342	33,262	33,696	36,376
EXPENSES					
BULLETIN, ROSTER, ETC	7,255	4,591	21,500	29,060	14,460
REGIONAL MANAGERS	662	882	2,338	2,366	2,493
OFFICERS & DIRECTORS	148	38	436	381	115
OTHER MANAGERS & SERVICES	108	99	1,485	424	1,147
TOTAL EXPENSE	8,172	5,610	25,718	32,231	20,215
EXCESS (LOSS)	669	3,732	7,544	1,465	16,161

Several years ago I responded to a question as to why it takes 6 weeks for a check made payable to 10-10 to clear. Recently I have had several checks return unpaid because of 'closed account' or 'non-sufficient funds' both checks were within a week of being 6 weeks from 'date of issue' to the date of 'demand for payment'. A quick review: Area Managers send me monthly all checks received. I deposit them within a week. It can take a week for the check to work its way back to the bank for payment. PLEASE allow 6 weeks for processing (its your float). Also checks should always be made payable to '10-10 International Net, Inc.', not the Area Manager.

As far as Jordan, the call issued to me was JY860, I made 1718 total contacts, 122 on 10 meters, 104 countries (36 on 10), and 5 new 10-10 numbers. For the CO-WPX I made 1268 contacts, 459 prefixes, for a total of 1,989,306 points, 3 more prefixes and I would have had 2 million points.

I returned to find I was going to spend the week of my wedding anniversary, number 18, in Hawaii. Anyway with all the traveling I'm a running late producing the year-end reports, they'll be ready for the next issue of the NEWS.

Following is a list which should prove helpful when sending for or submitting information to the 10-10 International Net. Remember that postage is very expensive and we are sure that you would like to avoid any delays:

REQUESTED ACTION

1. Call sign or address changes.
2. Renewal of dues.
3. Non Receipt of 10-10 News.
4. General information, complaints and/or suggestions on 10-10 policy.
5. Chapter reports and/or information on forming a chapter.
6. Submitting photos or news items. (Other than chapter reports)

SEND LETTER TO

1. Regional Manager as listed on page 31 (In USA, the same as the numeral in your call sign).
2. Same as item 1 above.
3. Same as item 1 above.
4. President of 10-10 (See page 2).
5. Chapter Coordinator (See page 2).
6. Editor 10-10 News (See page 2).

NOTE See page 2 and page 31 for additional important information.

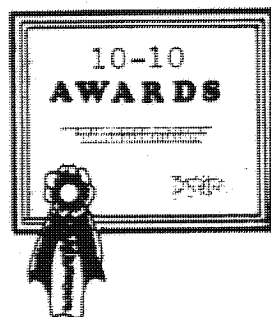

10-10 AWARDS

INTERNATIONAL-500-OF-THE-WORLD

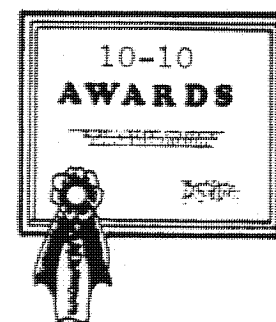

500 BAR

1702 WD6DFB 1706 N4JGQ
1703 K8GBG 1707 N5DUH
1704 NØAOZ 1708 ND9Y
1705 WD5EWD 1709 LU1BJW

TOP TEN

WA5JDU 14700
K5MRU 13500
WØRWC 12500
WA9LIC 11000
PJ2WG 9200
W1KZH 8000
KS6A 8000
K4KAH 7900
WD4MPG 7900
WB1DBZ 7700

500 BAR

1710 NØDKK 1714 KC9LI
1711 NN5Y 1715 WA6MUK
1712 KF4BU 1716 WA4GZZ
1713 KG7F



Members attaining the 500 Bar are automatically members of the INTERNATIONAL-500-OF-THE-WORLD, Frank Orcutt, W4JO (SK), Founder; Grace Dunlap, K5MRU, President.

1000 BAR and PLAQUE

829 WB6AOJ 835 WA1FSD
830 WB6NYM 836 NØDES
831 F6BVB 837 N4JCS
832 WA6KFT 838 KB2LG
833 WD6DFB 839 NK4V
834 W4FYB

5000 BAR and PLAQUE

29 WIMME

2500 BAR and PLAQUE

166 KA1BFC 168 W4NWP
167 WB7NUU 169 KC5FX

10-10 WORKED ALL STATES

805 WB9BZE

(Correction)
802 W9ZGP

10-10 COUNTRIES AWARD

BASIC -25-

217 VK2BCH
218 W3JZP
219 N6SH

ENDORSEMENTS

-35- -45- -75- -95-
113 WA2ZLK 83 VK4QN 20 W2KRK 12 CX6BBY

Following are the changes in the VP Certificate standings as reported by Grace Dunlap, K5MRU, Pres. of the International-500-of-the-World:

VP-100 #86 W2EQO, #87 VE7YM, #88 W9VX and #89 KZ9A.
VP-200 #25 WB1DBZ
VP-300 #11 PY2DBU
VP-400 # 8 W9WYN
VP-500 # 5 W1KZH

Additions to the LUCKY 13 Certificate reported by CM Mark Morris, KØWZX #79:

#292 W9VX, #293 KDØNP, #294 NJØP, #295 WB7NUU,
#296 WD9FCQ, #297 NØDES and #298 KA5SLR.



SILENT KEYS

335 W2OV Harry B. Wattson, Albuquerque,NM
 849 KØBVY Willard L. Lyse, Minneapolis,MN
 1066 GI6VU Hugh Carmichael, Belfast,N.Ireland
 1734 KØIPS Carl E. Larson, Hemingford,NE
 2822 W1BJE Philip F. Taylor, Goffstown,NH
 4490 WA3OMT Dawson H. MacWilliams, Baltimore,MD
 5927 K4CZW Carlin O. Bandy, Ft. Lauderdale,FL
 6126 KE5UB Clarence K. Lambert,Jr.,Los Lomas,NM
 7716 WB5HVE Herbert A. Draeger, Mountain Home,AR
 8699 WØENQ Don L. Spaulding, Denver,CO
 9420 W7CEA John D. Herbert, Seattle,WA
 9464 9Y4NP Nick Percival, Vancouver,BC
 9610 WBØKIP Arlington M. Reynolds, S.St.Paul,MN
 10671 WØEN Bert R. Baumgardner, Omaha,NE
 10699 W6QWH S. A. Woodhouse, Hemet,CA
 10914 WBØOFO Lawrence A. Norggrant, Minneapolis,MN
 11976 KØWRL Glenn C. Cox, Pueblo,CO
 14899 K9KPC Robert Rowings, Danville,IN
 16586 WB2LAP Peter L. Manzo, Lodi,NJ
 17075 W5VZN Dale W. Dycus, Denver,CO

17867 W1YCP William J. McMahon, E.Hartford,CT
 20252 W7KRM Thomas H. Olmstead, Henderson,NV
 20431 WA5JYY D. H. Godwin, Kermit,TX
 20610 WA1ZLK John H. Schmitt, Watertown,MA
 20713 F3IJ Robert Vanier, Joue Les Tours,FR
 22117 WA4CLM George E. Whitten, Memphis,TN
 23252 WB2GIM Ernest J. Beetow, Hamburg,NY
 24918 W5QVZ Thomas J. Boyd,Jr.,Los Alamos,NM
 25317 WB8ONC Donald Schneider, Columbus,OH
 29643 N1ARS Burton G. Howarth,S.Yarmouth,MA
 32355 WD4CJJ Richard Lacefield, Bowling Green,KY
 33459 N4EEK Irene A. Thurman, Rossville,GA
 33778 N6DQE James W. Walker, Delano,CA
 33832 WB3HNK Leonard W. Theodore, Palmyra,PA
 34632 N5CUW Robert G. Lutz,Jr.,Houston,TX
 34658 N5EIB C. E. Eves, Alamogordo,NM
 35876 K5KXG Ross J. Kelly, Palestine,TX
 36287 K4OYY Herbert R. Browning, Putney,GA
 36779 KB7VY Donald K. Reichling, Yuma,AZ
 37148 W1WEL Frank Tomaszewski, Westfield,MA



JOHN WA1ZLK

John H. Schmitt, WA1ZLK, #20610 of Watertown, MA was the former District Manager for the first USA call sign area. He had replaced Earle White, W1NC when Earle passed away in May of 1985. John had been working with Earle, assisting him in his duties as a district manager. John was a loyal and dedicated member of 10-10 and belonged to several of the New England chapters. We will miss him in all of our 10-10 activities.



Ten-Ten "Worked All Continents" Certificates Issued

Chuck Imsande, W6YLJ, WAC Award Manager reports that 80 applications were received for the new 10-10 Worked All Continents Award by May 31, 1986. This was the cutoff date established for the drawing of the early certificate numbers, and all applications received by May 31st were included in the drawing which was held at the 10-10 Quarterly Brunch on June 1, 1986, in Long Beach, CA.

All applicants names were placed in a hat and Norm Lefcourt, W6IRT, 10-10 #14981, Ten-Ten's Vice President drew the names before a group of about 50 10-10'ers attending the Brunch. Howard Bowman, W6QIR, President and Bob Hartley, W6WPY, Secretary, acted as official recorders of the names as each were drawn from the hat.

The first name drawn was George O. Bradburn, WA3GLQ, 10-10 #32119, who will receive 10-10 WAC Certificate Number ONE. George lives in Hyattsville, MD.

The second name drawn was Jaime Vial, CE3AEZ, 10-10 #6239. Jaime lives in Santiago, Chile and will receive 10-10 WAC Number TWO. Certificate number THREE went to Rick Rickerson, KE4JO, 10-10 #32063 of Saluda, SC; Certificate number FOUR was awarded to none other than 10-10's DX Call Area Manager, Carol Hugentober, K8DHK, 10-10 #29588 of Cincinnati, OH. The fifth name drawn was Joseph Tehan, WA7EJU, 10-10 #31479, from Scottsdale, AZ who will receive Certificate number FIVE. The complete list of all original certificate numbers are listed in the Certificate Block elsewhere in this issue.

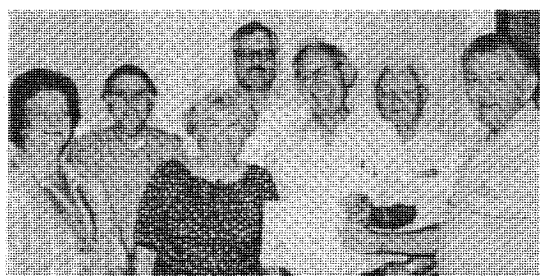

Those applicants for the new 10-10 WAC Award who were present at the drawing on June 1st, receive their Certificates from WAC Award Manager Chuck Imsande. From left to right: Louise Chapman, N6ELK; Bob Hartley, W6WPY; Lovergne Irwin, KD6DJ; Gerry Gross, WA6POZ; Howard Bowman, W6QIR; Bob Stewart, N6SH; and Chuck Imsande, W6YLJ, WAC Award Manager.

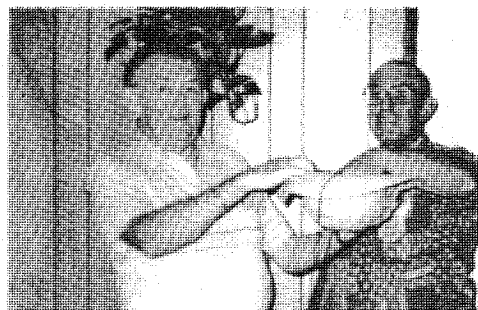

Chuck Imsande, W6YLJ, holds "the hat" while 10-10's Vice President, Norm Lefcourt, W6IRT draws the first WAC Certificate number.

Six out of the original number of 80 applications were present at the Brunch and a great time was had by all trying to beat each other out for the next number to be drawn. The first number to draw from the group present was President Howard Bowman, who received Certificate number 10. The next to be drawn was Louise Chapman, N6ELK, 10-10 #36654 who received number 30. 10-10's Secretary, Bob Hartley, was the next to be drawn and received number 47.

Treasurer Gerry Gross, WA6POZ, 10-10 #21274 was next and received number 53. Lovergne Irwin, KD6DJ, 10-10 #33704 received number 65, and Bob Stewart, N6SH, 10-10 #17382 was the last of the attendees to be drawn and received number 69.

It was decided to draw for the original group of certificate numbers to give everyone an equal chance at the prized Certificate Number ONE. This was the same way that 10-10 numbers were assigned back in the early days of 10-10 when it was decided that the group was getting too big to remember everyone. Approximately the first 180 10-10 numbers were assigned by drawing names "out of the hat". Certificate numbers will be assigned on each application received after May 31st based on the date of receipt by the WAC Certificate Manager.

Of the 80 applications received for the Certificate Number Drawing, 28 States and 4 Foreign Countries were represented. California lead the States with 17 applications, Texas was second with 11 and Massachusetts third with 5. Illinois and Ohio each had 4 applications. Australia, Brazil, Chile and Japan were the four foreign countries. Several applications were received on the last day, May 31st, just in time to be included in the drawing.

If you would like a list of Rules and Application for the new 10-10 Worked All Continents Award, send a SASE (#10 business size) to the WAC Award Manager, Chuck Imsande, W6YLJ, 18130 Bromley Street, Tarzana, CA 91356.

Ten-Ten International Net, Inc.

Certificate of Award

10-10 WORKED ALL CONTINENTS

CERTIFICATE NUMBER	CALL	10-10 NUMBER	NAME	CERTIFICATE NUMBER	CALL	10-10 NUMBER	NAME
1	WA3GLQ	32119	George O Bradburn	41	NZSE	31049	Robert F. Wille
2	CE3AEZ	6239	Jaime Vial	42	N17E	34384	Francis Haag
3	KE4JO	32063	Rick Ricketson	43	KKSP	18883	James E Farnar
4	K6DHK	29588	Carol Hugentober	44	KE6KT	31695	Earl Mathison
5	WA7EJU	31479	Joseph Tehan	45	N88BE	28581	Merle Gray
6	PY2DBU	8264	Helio Carlota	46	WH5MB5	14175	Ray Wormley
7	K89MJ	22313	W. D. Livingston	47	W6WPY	14949	Robert O. Martley
8	N5FJ	8285	John Mussey	48	KCSCP	24949	Mike Davidson
9	W1FAB	28153	Kenneth D Walker	49	N38QS	32151	Wesley E Wade Sr.
10	W6QIR	4509	Howard A. Bowman	50	N4ILE	36454	Jeff Stanton
11	WB2SJQ	6090	Marvin Hagan	51	W1SIX	35346	Ernest R Senter
12	W9HCT	2539	Joe Faagans	52	W0EUC	28919	Stan Rutherford
13	W2KRX	29308	John Ala	53	W46POZ	21274	Gerry Gross
14	W99M	5738	Edward H Nodolny	54	W0ONQ	34917	Joe T. Zinna
15	VK2DVU	30276	Ross Platt	55	W5SRQM	15655	Jack L. Oxley
16	KC7GQ	34311	Arnold Peterson	56	W2FXA	31798	Eugene Nodolny
17	N6GDS	36046	George Cross	57	K5GA	8873	V.F. Erickson
18	K5HGL	17149	Gary Engleman	58	K1CKD	12638	Milton H Ahrendt
19	WA58BR	31022	James F. Williams	59	N6COG	29961	Benjamin G Shatz
20	W3JZP	30560	Elliott Glunt	60	NC6V	25057	Richard Corlew
21	N5AFY	27571	Allen Mattis	61	W4YHF	11718	Jim Beswick
22	W8RNB	1714	Ray Oliver	62	JR7ICH	31872	Tom Konno
23	N6HC	29959	Arnold Shatz	63	W6BURK	23567	George W Dunning
24	N9CDO	20025	Berniece Tielemann	64	KT50	21333	Eleanor Fink
25	W6PGH	10	James P. Michaels	65	KD6JC	33704	Lovergne Irwin
26	KC6MM	29535	Michael E Mason	66	W5ADH	22821	Charles F Shaffer
27	W0AGX	1390	Alyston Campbell	67	NM5Y	18860	Perry Mannon
28	K7CZQ	32741	Bea Clousing	68	W0Q8XU	19470	Kevin Schleichar
29	KW6H	32610	Russell Witte	69	N6SH	17382	Bob Stewart
30	N6ELK	36654	Louise Chapman	70	KC4SP	33212	Pearl C. Gunter
31	W5KHM	9560	George H Arnold	71	W5VNB	31071	George A. White
32	WB4VBL	5499	Roy W Pearce	72	KALHUS	35324	Lawrence Carlson
33	N1API	25468	Al Kaiser	73	W1PME	4695	Burgess Rudderham
34	W4PNC	19328	Chuck Talsma	74	K800N	29849	Donald T Ruf
35	KA3AYB	25732	Robert E. Ross	75	W81BVQ	22728	Albert Frascatore
36	W4SNIC	33530	James H Willyerd	76	WA4TJW	30181	William E Parrott
37	W82DQB	14132	Tom Carter	77	W9WYN	6894	Jack O. Miller
38	K6EXQ	19681	Connie Hauck	78	K3DVX	25723	Leon Grobman
39	W85SPQ	11825	Gay M. Chaffin	79	N1BTF	32506	Fred Treccartin
40	K4C1H	33233	Tom Henderson	80	W1EQ	4566	George Caron

INITIAL 80 CERTIFICATE NUMBERS - ISSUED 1 JUNE, 1986

CERTIFICATE NUMBERS DETERMINED BY DRAWING

ANNOUNCING

10-10 INTERNATIONAL NET FALL CW QSO PARTY

By: Harry Syring, WB1FTQ
Chairman, Rules & Ethics

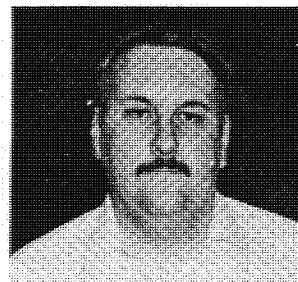
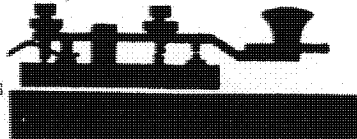

Starts: 0000Z (UTC) November 1, 1986
2400Z (UTC) November 2, 1986

Ten-Ten QSO Parties are open to all amateurs but only paid-up members are eligible for awards or chapter assignment of scores. They are conducted to encourage Ten-Meter operation and interest in the Net. Non-members may use numbers collected to qualify for membership; members use them for awards.

RULES:

1. All contacts must take place between 28.0 and 28.2 MHz.
2. Exchanges: Call sign, name, city, state, and 10-10 number.
3. A station may be counted only once.
4. Single operator stations only are acceptable.
5. CW and RTTY modes are acceptable.
6. All Contacts must take place within the 48 hour contest period.
7. QRP class has been discontinued due to low activity.
8. Logs must be kept in UTC (Zulu Time).
9. A Dupe sheet is required of all participants submitting logs.
Indicated computer duping O.K.
10. Chapter assignment of scores may be only by a paid-up member, belonging to that chapter as a local member, and able to work that chapter Net via groundwave from the location of the station working the contest.
11. Illegible or improperly submitted logs will be rejected. See below for log submission requirements.
12. Failure to comply with any of these rules or their intent may result in disqualification.

SCORING:

1. Two points for each contact with a 10-10 number exchange.
2. One point for each contact without a 10-10 number exchange.

AWARDS:

First place certificates to all U.S. Call areas; KL7 included with 7th area. Also Canada, South America, Central America, Caribbean (including Bermuda), Europe, Africa, Asia, and the Pacific, (including KH6, all Pacific Islands, New Zealand and Australia). Individual and chapter scores are published in the NEWS. Paid members only are listed.

LOG SUBMISSION:

Logs are accepted from 10-10 members only and must be legible, in UTC, and complete. Each line entry must show callsign, time, name, QTH, and 10-10 number (if any). A Cover Sheet is required showing your name, callsign, QTH, 10-10 number, membership expiration date, chapter assignment, total contacts and total points claimed. A cover sheet can be found on page 32. A Dupe Sheet must accompany all logs. Logs must be Postmarked no later than December 1, 1986, and mailed to: Lilac City Chapter, C/O Al Lafky, K7YY, P.O. Box 14643, Spokane, Washington 99214.

Next Contest: Winter Phone QSO Party - February 7, 8, 1987

RESULTS 10-10 CW QSO PARTY

CALL QSO PTS

TOP 10

W9DZV 60 93
NLERM 43 81
KULW 41 75
NA9A 35 66
KB9BDK 35 66
KJLRV 35 64
W9ZGP 33 63
WD4AHJ 32 58
KA3IDL 31 56
NN5Y 31 55

AREA 1

NO ENTRIES

AREA 2

W2KRK 16 29
NN2B 12 22
KA2RYT 7 13
K2HLC 5 9
N4DNY 4 8

AREA 3

KA3IDL 31 56
KZ3T 30 53
W3RMD 27 49
WA3FBQ 23 44
N4JCQ 22 40
KA3GMP 20 37
KW3Q 17 33
W3FQN 16 31
WB3FCU 15 29
N3DMG 14 28
W3DCN 14 27
W3EXX 13 26
W3FSB 13 26
N3BQS 12 22
WA3ISV 9 17
K3NOQ 8 15
KZ3D 6 12
WA3PIN 4 8
WA3GLQ 3 6

AREA 4

NLERM 43 81
KULW 41 75

KJLRV 35 64
WD4AHZ 32 58
NLEWG 24 44
KD4XC 22 42
KLMN 21 39
N4NTA 20 38
N4GYX 19 37
N4DTB 18 33
N4AGE 17 32
N4DBA 17 31
AA4PR 14 27
KCLFC 14 26
N4LJY 13 26
KHLHTU 13 25
KE4HW 11 22
N4NOY 8 16
KA4OFG 7 13

AREA 5

NN5Y 31 55
KC5FX 22 41
W5SRQ 13 25
KJ5L 12 24
WA5JDM 12 24
W5OPZ 12 24
W5SUV 10 20
AF5A 10 20
WD5BFO 10 20
WB5E 9 18
WD8JKV 7 14
NN5G 5 10
KA5TIL 5 10
W5ADH 5 10
W5EFE 4 8
N5DIU 2 4
W5AWT 2 4
W5EWD 2 4

AREA 6

N6CJX 16 27
KA6AOS 14 26
N6UW 12 22
K66QB 12 20
KA6PQO 10 19
W6LII 10 19
KD5X 8 15
N6FZS 7 14
K6PJ 7 14

WA6VLS 5 7
KA6PPQ 4 6
WR6X 1 2
KA6WXR 1 1

AREA 7

ND7I 15 27
K07B 8 16
NN7T 4 6
N7JL 1 2

AREA 8

W8JSM 10 17
W8PJY 3 6

AREA 9

WD9DZV 60 93
NA9A 34 66
KA9BDK 35 66
W9ZGP 33 63
W9FCQ 27 54
WB9NYC 26 51
K9KKU 27 51
KA9LDS 26 49
WD9FY 23 44
WA9SIJ 19 37
KA9NEA 18 35
W9WYN 17 34
N9CQO 17 33
AK9Y 17 33
WA9QMC 16 31
W9ETU 15 30
KC9UM 14 27
KA9FCF 13 26
WD9HCW 13 26
W9MOE 12 24
WA9SCI 10 20
KA9AOK 9 18
KA9MXM 8 16
KC9OZ 9 14
KA9MTY 4 8

AREA 0

W0QX 19 33
N0BZM 17 29
W0ERZ 14 25
N0DYM 13 24

KD0IR 13 22
WB0CCF 10 20
K0WEX 9 16
N0JGP 7 14
W0EI 6 12
KA0MTX 3 6
N0DES 2 4
WB0UW 2 4

DX RESULTS

CE3HFI 9 14

RESULTS BY CHAPTERS

Logs Pts

CITY OF LIGHTS 17 637
POSSUM TROT 14 580
FORT McHENRY 15 433
REP. OF TEXAS 12 281
BAY AREA 9 176
MILWAUKEE 5 159
GATEWAY 4 94
TROT & PACERS 3 60
SUNCOAST 1 58
CITY OF ROSES 3 45
CYPRESS 2 38
MO-KAN 1 29
WHITEHOUSE 1 26
CINCINNATI AREA 2 23
CLIFF DWELLERS 2 18
SKY BLUE WATERS 2 16
SKIPJACK 1 15
GOLDEN BEARS 2 13
HOUSTON SHOT 1 8
BROOKLYN BRIDGE 1 8
PIKES PEAK 1 6
STEAMBOAT 1 4

SCORING DONE BY THE

LILAC CITY CHAPTER

AL LAFKY - K7YY #6969

73,

Al Lafky



This composite photograph shows the layout at CX6BBY/CX4HS, who is Alberto Symonds of Montevideo, Uruguay.

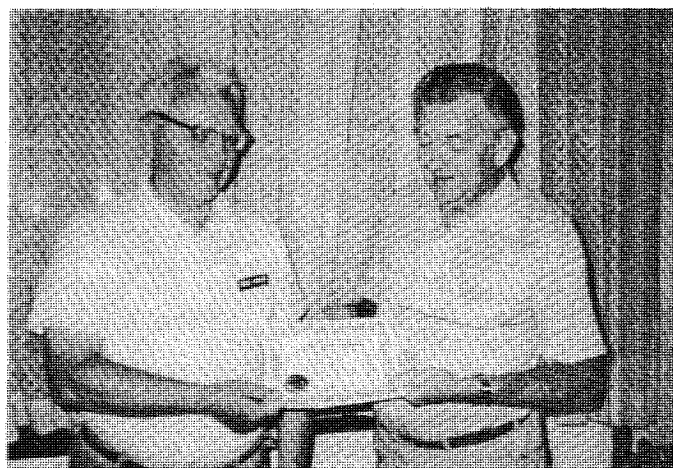

Bob Stewart, N6SH, is presented his WAC certificate #69 by Chuck Imsande, W6YLJ, CM.



Shown here is Lery Momot, UY50Q #25931 of Matrosova, USSR.

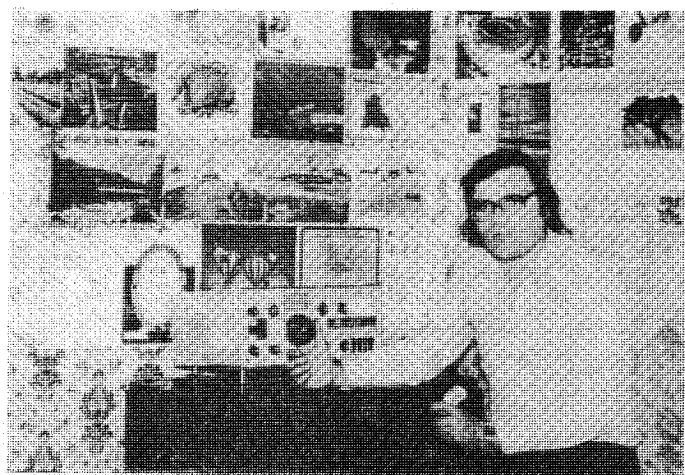

Meet Tom Stepanov, RA6AR #25950 who hails from Sochi, USSR.



Our good friend Herb Tabor, WB2RNH #23709 sent along a note and this photo and like the rest of us is patiently waiting for band conditions to improve.



Howard Bowman, W6QIR #4509, President of 10-10, shown here at his favorite spot. Howard recently became the proud owner of a new transceiver.....complete with all whistles and bells!

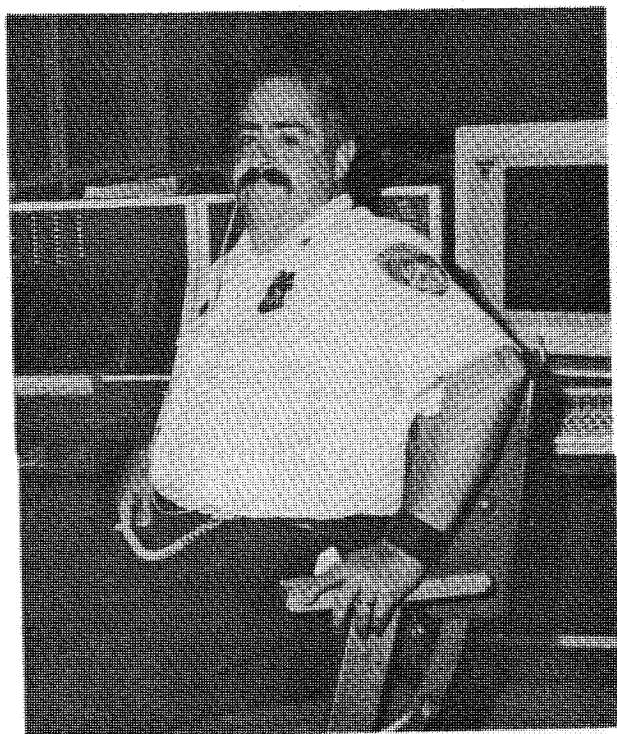

Meet "Mr. FourTenTen"

Mike McKinney, KA3LUP, a 15 year veteran with the Baltimore Police Department, is the proud recipient of 10-10 #41010. Mike hopes to work all 10-10 stations with numbers ending in "1010" and lots of other stations in the near future. He can be found on the Ft. McHenry Net when time permits.

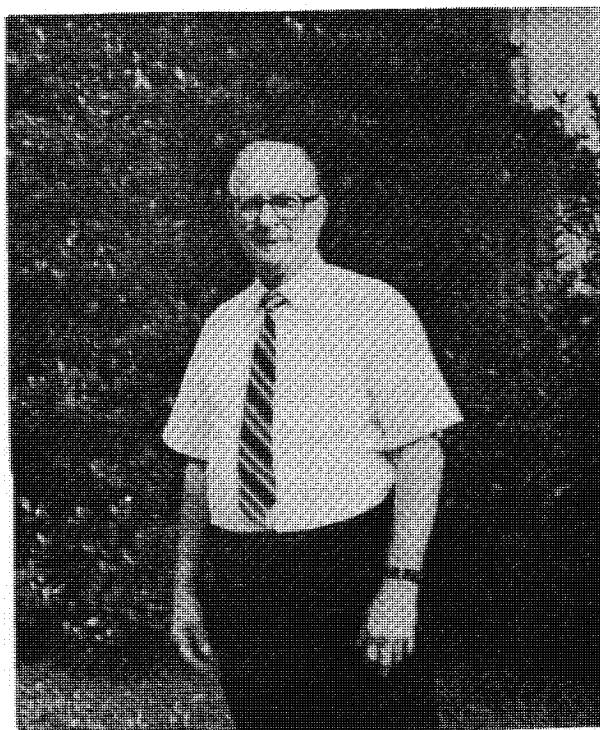

YOUR EDITOR NEEDS ASSISTANCE !

Do you know this 10-10 member or do you recognize yourself? If so, please come forward with name, call, address and phone number (if possible). Please send information to one of the following:

Jim Michaels, W6PGM
3102 Lomina Ave.
Long Beach, CA 90808

or

Dr. Luis Retana, TI2LC
P.O. Box 197-1002,
San Jose, Costa Rica.



DAYTON HAMVENTION



Jim, W4YHF, presides as MC at the Parrot Chapter meeting.



DX visitors, in the foreground, are Bob, G4KNJ and Peggy, G4MAE from London, England



The crowd at the Parrot Chapter meeting. Over 100 persons attended from all over the USA, Canada and England. All had a great time!



Still more of the crowd!



Bill, WD8PFD and Reg, VE3RG share a few minutes at the meeting.



John, N8FU, 8th call area manager addresses 10-10 group at forum.



The usual large crowd in attendance at the Dayton 10-10 forum.

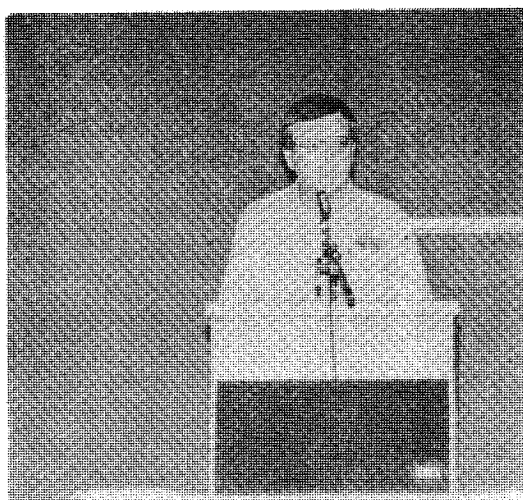

Jim, WD8JCR discussing 10 Mtr. FM repeaters.



Dave, KJ8V CATT contest chmn; WBJSN, CATT program chmn; Carol, K8DHK 10-10 DX Mgr.; Marge, WA6ZPX and others.

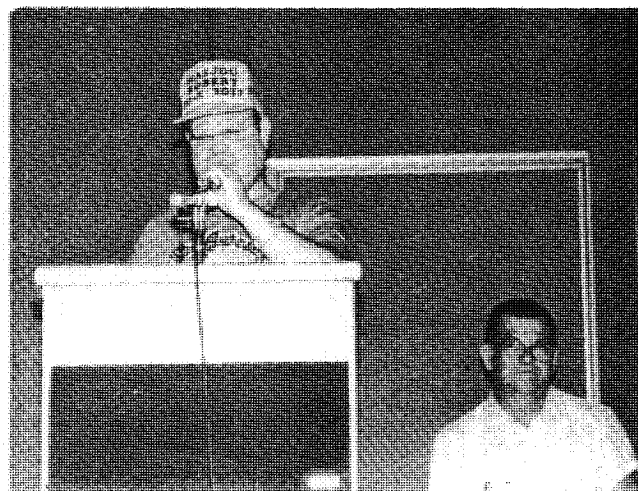

Above (LH): Dave, KJ8V announcing upcoming CATT QSO Party; (Center): Gary, K5HGL, Rep. of TX Chapter makes announcement and (RH): Robert, WA5JDU #1 on Top-Ten list expresses gratitude and seated is Bill, W8PJY, Chapter Head of C.A.T.T.

C.A.T.T. 3rd Annual QSO Party

The QSO Party will be held from 00:00 ZULU October 18th to 24:00 ZULU October 19th, 1986. The third annual C.A.T.T. QSO Party is sponsored by the CINCINNATI AREA TEN TUNERS. This QSO Party is open to all Amateurs, but only 10-10 members are eligible for awards. Non-members may use numbers collected to qualify for membership; members may use them for bar and other awards.

RULES

1. All contacts must take place between 28.3 MHz and 29.4 MHz.
2. Exchange; Callsign, Name, QTH, 10-10 Number, and C.A.T.T. Number (if any).
3. A station may only be counted once.
4. Single operator stations only, are acceptable.
5. SSB, FM or AM Modes are acceptable.
6. All contacts must take place within the 48 hour contest period.
7. NO QRP class.
8. Logs must be in U.T.C.
9. NO DUPE SHEETS ARE REQUIRED. Afterall, this is for fun.
10. Illegible or improperly submitted logs will be rejected. See below for log submission requirements.
11. Failure to comply with any of these rules or their intent may result in disqualification.

SCORING

1. One point for each contact without a 10-10 Number.
2. Two points for each contact with a 10-10 Number.
3. Three points for each contact with a C.A.T.T. Number, and 10-10 Number.

AWARDS

1. First place certificates to all U.S. call areas, KL&, KH, all VE Districts, So. America, Central America, Caribbean (including Bermuda), Europe, Africa, Asia, Australia, New Zealand and the South Pacific.

LOG SUBMISSION

1. Logs must show total contacts and score claimed.
2. Logs must be legible, in U.T.C., and complete.
3. Each line entry must show: Callsign, Name, QTH, Date, Time, (in U.T.C.), 10-10 Number, and C.A.T.T. Number (if any).
4. A cover sheet IS NOT required, and NO dupe sheets are required, (afterall, this is for fun).
5. SASE for complete results, to KJ8V.
6. Logs must be postmarked no later than: November 22, 1986 and mailed to:

KJ8V
David E. Ertel
605 Crestview Dr.
Lebanon, Ohio (USA) 45036

ON THE ROAD

WITH 10-10

by: CHUCK ALBRECHT
NØCKW 8105
Chapter Head, Colorado Centennial
former 10-10 News Editor ('76-'82)



Attending a swapfest in Colorado Springs in May brought me into contact with 10-10'ers from the Pike's Peak Chapter and members from the Cliff Dwellers Chapter in Pueblo, Colorado. It was very enjoyable to meet with some of the most active 10-10'ers in the Rocky Mt area. These amateurs keep the band humming in both cities. The trip was also instrumental for me to meet the new Manager For Ø-Land, Alice-NØDES. Her appointment puts Pueblo, Colorado on the 10-10 map, although Pueblo Hams have already helped to do that.

My XYL & I have our plans made to attend the 1986 ARRL National Convention in San Diego September 5-7 and are looking forward to the 10-10 Booth and meeting with with 10-10'ers. See you there. I would like to pass along my new & permanet address: 532 Florence Street, Aurora, COLORADO 80010. See you in the Fall 10-10 News and I hope to hear you on 10 metres soon.
73, Chuck



Change of Command:
Outgoing CH of the
Cliff Dwellers (right)
Mark-KØWZX & incoming
CH Earl-NØDKK.



ALICE-NØDES
The New Ø-Land
Mgr in Pueblo,
Colorado.



(back row, LtoR) KAØMTX, KRØK, NØCI, KØWZX,
WBØYQF, KDØE & KAØNWA. (middle row, LtoR)
KDØNP, NØDGY, NØDKK, NØCKW & WAØBBA. (front
row, LtoR) KBØSK, KCØTQ, NØCYR & ADØO.

For those of you who may not know, the 10-10 International Net has a club station call sign. It is the former call of one of our earliest members Jim Paine, W6OI #109. Morrie Goldman, W6EHM, Trustee, recently renewed the club license and it is now valid until 1996..... [Editor].

AMATEUR RADIO LICENSE		NOT TRANSFERABLE	
EFFECTIVE DATE 02-21-86	EXPIRATION DATE 02-18-96	CALL SIGN W6OI	STATION PRIVILEGES CLB
NAME AND ADDRESS 10-10 INTERNATIONAL NET INC MORRIS GOLDMAN 21518 MARJORIE AVE TORRANCE CA 90503		FIXED STATION OPERATION LOCATION 21518 MARJORIE AVE TORRANCE CA	
 <small>LICENSEE'S SIGNATURE</small>		<small>THIS LICENSE IS SUBJECT TO CONDITIONS OF GRANT ON REVERSE SIDE</small> UNITED STATES OF AMERICA FEDERAL COMMUNICATIONS COMMISSION GETTYSBURG, PA 17325	
		<small>FCC FORM 960 JULY 1984</small>	



Jim Paine, W6OI (SK)

OKIE RELAYS

The 19th annual Okie Relays took place Sat, may 17th 1986. Listed as the longest relay in the world, from Kansas to the Texas border across the Oklahoma Panhandle, consisting of 41.2 miles. Weather was great 42 degrees plus a lite breeze from the north with a little rain,. any one interested ??

Each runner must master 10.86 miles. the oldest runner this yr was age 61. 37 teams entered a total of 146 runners,, The okie Relay Chapter of 10-10 international would like to sponser a team of 10-10ersin the year of 1987, it would be nice to have several Special runners out amoung us. contact the CH or CM of the Okie Relays.



The begining 8 am may 17th 1986, cool running.

ask for
the time
of the race
for a 5pt
upgrade

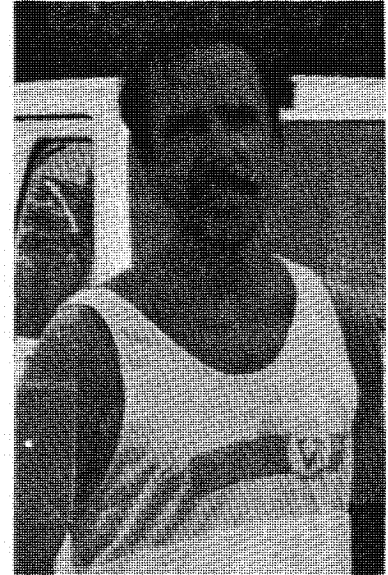

All the way 41.2 miles
was Sam Whichard of
Oklahoma City, 5:52.56.
want to try.....



Attending the relays were W9KCM James Jarvis & XYL Elsie, Whats her name KASQME, Jim WD8DSR & CQ 10-10. This is the 3rd trip for Jim & Georgia Overby. We Thank you all for this visit & a very nice eyeball QSO.

Come Join Us.

sorry about my piture but
it is in some ones camera
next yr Al Wa5EXY 699
CH & CM Okie Relays

Proof of current
membership worth
5 point upgrade.

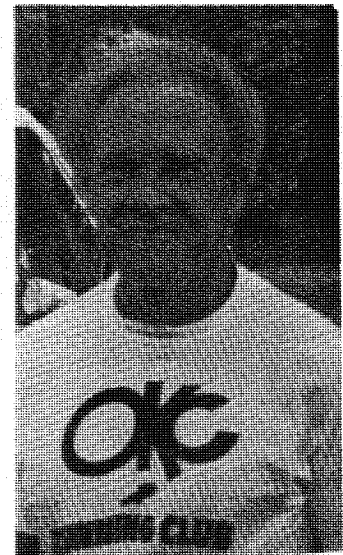

Also to make
the 41.2 mile
trip was Hugh
McPherson, fm
Edmond, OK. time
5:56.54

these two were
great..try it..

Tnx to Joe, K2OLG for the
beacon update...[Editor].

10 Meter Beacons

1 June 1986

<u>Freq.</u>	<u>Call</u>	<u>Operation</u>	<u>Location</u>	<u>Notes</u>
28.050	PY2GOB		Sao Paulo, Brazil	
28.175	VE3TEN	C	Ottawa, Canada	
28.195	IY4M		Bologna, Italy	20W, 5/8 GP Ant.
*28.200	GB3SX	C	Crowborough, England	8W, Dipole
28.200	KF4MS	C	St. Petersburg, Fla.	75W, GP
28.201	LU8ED		Argentina	5W
28.2025	ZS5VHF		Natal, RSA	5W, GP at 1850 ft. ASL
28.205	DL0TGI	C	W. Germany	100W, Vert. Dipole
28.208	W11IOB	C	Marlboro, Mass.	75W, Vert.
28.210	3B8MS	C	Mauritius	GP Ant.
28.210	K4KMZ	I	Elizabethtown, Ky.	20W, Vert.
28.2125	ZD9GI	C	Gough, Is.	GP
28.215	GB3RAL	C	Slough, Berkshire	20W, GP Ant.
28.2175	WB9MYY	C	Oklahoma City, Ok.	4W, GP
28.220	5B4CY	C	Cyprus	26W, GP Ant.
28.222	W9UXO	C	Chicago, Ill.	10W, GP Ant.
28.2225	HG2BHA	C	Tapolca, Hungary	10W, GP Ant.
28.2275	EA6AU	C	Mallorca, Balearic Is.	10W, 5/8 GP Ant.
28.230	ZL2MHF	C	Mt. Climie, NZ	50W, Vert. Dipole
*28.232	W7JPI/AZ	C	Sonoita, Az.	5W, 3EL YAGI-NE
*28.2325	KD4EC	C	Jupiter, Fl.	7W, GP Ant.
28.235	VP9BA	C	Hamilton, Bermuda	10W, GP Ant.
28.2375	LA5TEN	C	Oslo, Norway	10W, 5/8 GP Ant.
28.240	OA4CK	C	Lima, Peru	10W
28.2425	ZS1CTB	C	Capetown, RSA	20W, 1/4 Vert.
28.2425	LU4FM		Rosario, Argentina	
28.245	A92C		Bahrain	NW/SE Dipole
28.2475	EA2HB	I	Spain	6W, GP
*28.248	K1BZ	C	Belfast, ME	5W, Vert. Dipole
28.250	Z21ANB	C	Bulawayo, Zimbabwe	15W, GP Ant.
28.253	WB4JHS	I	Greensboro, NC	7W, Vert.
28.255	LU1UG		Gral Pico, Argentina	5W, GP Ant.
28.2575	DK0TE	C	Arbeitsgen, W. Germany	40W, GP Ant.
28.260	VK5WI	C	Adelaide, SA, Australia	10W, GP Ant.
28.262	VK2RSY	C	Sydney, NSW, Australia	25W, GP Ant.
28.264	VK6RWA	C	Perth, WA, Australia	
28.266	VK6RTW	C	Albany, WA, Australia	
28.2685	W9KFO	I	Eaton, Ind.	3/4 W, Vert.
28.270	ZS6PW	C	Pertoria, RSA	10W, 3EL YAGI on G-land
28.270	VK4RTL	C	Townsville, QLD, Australia	
28.2725	9L1FTN	I	Freetown, Sierra Leone	10W, Vert. Dipole
28.275	AL7GQ	C	Jackson, Miss.	0.5/1W, Broadside Loop
*28.2775	DF0AAB	C	Kiel, W. Germany	10W, GP Ant.
28.280	YV5AYV		Caracas, Venezuela	10W, Rotary Beam
28.280	LU8EB		Argentina	5W
28.284	VP8ADE	C	Adelaide Is., NR Antarctica	8W, V Beam to G-land
28.286	K1IYE		NR Rochester, NY	2W, Vert. Dipole
28.287	W8OMV		NR Ashville, NC	5W, GP Ant.
28.287	H44SI	C	Solomon Is.	15W
28.288	W2NZH	I	Moorestown, NJ	3W, GP Ant.
28.290	VS6TEN	C	Hong Kong	10W, Vert.
28.2925	LU2FFV		San Jorge, Argentina	5W, GP Ant.
28.296	W3VD	C	Laurel, MD	1.5W, Vert. Dipole
28.299	PY2AMI	C	San Paulo, Brazil	10W, Vert. Dipole
28.300	ZS1LA	C	Stillbay, RSA	20W, 3EL YAGI NW
28.315	ZS6DN	C	Irene, South Africa	100W, Vert. Ant.
28.3255	DF0THD		W. Germany	
28.888	W6IRT		California, USA	5W, GP Ant. Code Practice
28.890	WD9GOE		USA	
28.992	DL0NF		W. Germany	1W, Delta Loop

CHAPTER CHATTER

SUMMER

CONNIE HAUCK, K6EXQ
No. 19681
CHAPTER COORDINATOR

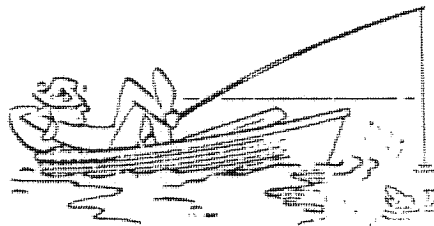

CASTLE CRAIG (W1VDF): We have decided to have a picnic instead of field day this year.
SUMMER UPGRADE SPECIALS Seal of Meriden 50 points no special contacts and all contacts may be retro. Flag of CT. 5 holders os Seal of Meriden again all contacts retro.
The Constitution State Award 5 holders of Flag of CT. and may use retro contacts.

MAINE IACS (W1MPG): WE are mainly a rag chewing net however, we are always glad to have visitors MASS. MINUTE MAN (W1FFT): John Schmitt first district manager and successor to Earl F. White W1NC became a silent key April 27, 1986. He was the second within a year. A very loyal member of this chapter and 10-10 Int. Inc.

SO N.E. NUTMEG (K1BFC): Sorry I did not make it to Dayton. I was spending three weeks in China on business.

TORTTERS AND PACERS (K2HLC): Requirements for the "Triple Crown of Trotting" will be modified. Currently requires T & P numbers in 30 different states. Due to propagation, now and through Dec. 31, 1986, you may use a combination of states and winners circle holders to fulfill this requirement. Example: you could use 15 different states and 15 winner's circle numbers. Immediately, and until further notice, T & P will offer a 5 point upgrade in your Raceway point value for proof of paid 10-10 membership. further, you get a 5 point upgrade for each year you are paid, so that if your 10-10 membership is paid through 1990 you would receive a 25 point Raceway upgrade. Be advised, this pertains to Raceway number holders only. Send your proof of membership to Jack Sennis, NN2B, 8 Century Way, Trenton, N.J., 08690. Please enclose a SASE. This is a perpetuating program. L.I.A.R.S. (WB2MAN): 2-land QSO party was an unqualified success with great band conditions. Results next time. We will hold our 1000th net this summer. We'd like to hear from any of the old chapters who have a certificate program older than ours (mid 1973). Whitehouse (WB3BNA): Starting 1st Monday night in September net will meet at 0000 (8 PM local) to accomodate Monday night football fans. After last Sunday in October back to usual time. Wiregrass Peanut Pickers (W4PNC): New upgrade - Century Club - members who reach a point value of 100 receive a "C" number - with a 5 point upgrade. Also can count a one point bonus for working a Peanut Picker with a "C" number (one time only). OLD NORTH STATE (W4NJS): We just have not been able to hold a net meeting now for some months. There has been absolutely no propagation from this location. Once in a while we have heard an occasional South American station. Otherwise, until just the past week or so, we are now hearing a few stations, now and then. SKIPJACK (KC3RA): Now we have had the program in effect for about a month and Certificate Manager Al, K3TKJ, has just mailed out the 79th certificate with California being the farthest qualified state. So the propagation is coming up. The Net at 0130 hours UCT each Saturday on 28.450 mhz has been a surprise also. Not only have the regular twenty checkins from the Delmarva group been there, but stations from all over the country have been coming in to say Hi and qualify for their certificate. It's been keeping Net Manager Bill, KB3QV, on his toes throughout the nets. but that's the fun. In case those with our certificate are wondering about the unusual nature of the artwork: it is computer made, although you won't find it in any program known to the average computer. We wanted smoehting a little different and I think you will agree our certificate

committee succeeded. If the rest of you are a little curious, see you on the net.

AMERICAN EAGLE (WB4NWG): Hamfest at Manassas, Va. on June 1, chapter will have a booth and promote 10-x and other area chapters.

CYPRESS (KA4OFG): Now offering certificate till Dec. 31, 1986 for 1 IQ (number 1 thru 75) or 5 contacts and 2 FCS to Bob Lucas K4HTU.

CHATTANOOGA CHOO-CHOO (NR4R): CHOO-CHOO top operator of the month: Feb/KB0ON: Mar/KALCAD: Apr/KA5ovo. Winner of this award receives +10; all others submitting entries will receive +2.

DRUID CITY (K4CIH): Large plaque will be awarded to first person (member) who reaches 500 points. visits from N5DAS - KA8JKV and KA5ovo - great to have them drop by.

OUTLAWS ON 10 (N5CNH): Now we have two Outlaws in Soviet Union.

CROSSROADS VILAGE/ MID LID (KG8S): We will not hold a net every Sunday from Memorial Day to Labor Day due to vacations, etc.

MICHIGAN ROBINS (WD8PFD): Would like more checkins on the CW net. It would sure help people to get going with 10x10. Some out of staters have been in the net.

LILAC CITY (W7LBK): Lilac City voted to abandon our frequency of 27390 and all Lilac City Net activities well be on 28790. Hope this will not disrupt anything.

THUNDERBIRD (KA7PGB): All W.A.S. holders are instant qualifiers on point system.

CINCINNATI AREA TEN TUNERS (W8PJY): "Dayton" was a huge success. There were about 90 folds at the 10-10 forum. The main speaker was surely missed. Hope she will be there next year. robert, WA5JDU, gave a talk. The Paper Chasers Banquet had about 100 in attendance.

SKY BLUE WATERS (KC0GP): The Sky Blue Waters chapter is starting a WAS as of August 1, 1986. All contacts must start from this date. As many as 5 WC can be used. Any club station with an SBW is considered a wild card. a WAS without any wild cards will get a 50 point upgrade on his/her SBW number. For each wild card used 5 points will be subtracted. No contacts can be counted until August 1, 1986. The cost is a SASE.

PIKES PEAK (KC0TQ): A group of Cliffdwellers met for lunch with members of the Pikes Peak Chapter during the Pikes Peak Amateur Radio Assn Swapfest on May 18. It was a fun time for both chapters. Our checkin count drops during the daylight saving time period since the Cliff Dweller and Pikes Peak A.M. net time coincides and we are the only ground wave groups within range.

GREAT LAKES (W8HIU): Summer vacation - Memorial Day to Labor Day for formal net.

CITY OF LIGHTS (W9ZGP): A.R.R.L. CENTRAL DIVISION CONVENTION/HAMFEST Oct. 18-19, 1986. Norris Sports Center, St. Chales, IL. Sponsored by FOX RIVER RADIO LEAGUS "CITY OF LIGHTS".

CLIFF DWELLERS (N0DKK): Effective June 1, 1986, the 10-X Cliff Dwellers chapter of Pueblo, CO. have a new chapter head. N0DKK, Earl Bockman, assumed chapter head duties.

GATEWAY (W0ERZ): The Gateway Chapter has just celebrated our 14th birthday! 730 consecutive weekly nets. Are there any other chapters that can top this remarkable achievement?

WAR EAGLE (KD0TG): There have been a few 10 M openings into Iowa but nothing outstanding.

NORHTERN NEVADA (W7ABX): See everyone in Reno for Paper Chasers gathering Aug. 14, 1986.

PENDLE WITCH (G3WYI): Stations sending MONEY ORDERS: these MUST be made out in BRITISH currency otherwise we cannot cash them here. CHEQUES ARE NO GOOD IN THIS COUNTRY FROM ABROAD. I.R.C.s MUST BE STAMPED WITH COUNTRY OF ORIGIN(most important). BROOMSTICK AWARD COST 5 DOLLARS & NOT AS INDICATED IN THE 10x CERT. GUIDE. We are having a few cases where stations are sending cheques or unstamped I.R.C.s towards payment for our certificates, etc. These cannot be cashed here in U.K. I have sent the requested certificate and enclosed the cheque/I.R.C.s to stations concerned in all good faith. Unfortunately, some stations have not sent the money back nor have they responded to letters to this effect. WE regard this as a POOR SHOW & not in the amateur "spirit"! Stations applying for awards that are "in debt" will not be supplied with further certificates, etc.

LAKE SIMCOE CHAPTER 10x10 (VE3RG): The Lake Simcoe Chapter was very happy and thankful to receive a \$100.00 check from the Scarborough Bluffs Chapter 10x10 Int. Also 5 points for showing paid up membership in 10x10.

LAKE GENEVA CHAPTER (F6EAK): Due to tragic death of our CH and CM, Ted Vogel, HB9OP, #22907, In February, F6EAK has become CH and W4KM has temporarily become CM (until a CM in the Geneva area can be found). We are taking steps to transfer chapter records to W4KM's OTH and hope to resume issuing certificates by summer's end.

Also reporting were the following: MUSIC CITY USA (W4WKJ); ANTHRACITE BREAKER (WB3AVF); DELAWARE VALLEY (K3LBM); CRAZY "8" (KA3AVB); TIDEWATER TEN-10 (WA4BGC); DEVIL'S TRIANGLE (WA4ZPX); BAUXITE (K5NE); GRINNING ARAMIDALLOW (W5QLD); ALL AMERICAN CITY (N4DRC); CHIEF SEATTLE (KA7A); OOSUM TROT (KU4W); MISSISSIPPI GULF COAST LIGHTHOUSE (N5AQT); PALMETTO (NV4I); ORANGE JUICE (W4DWN); REPUBLIC OF TEXAS (KJ5L); GREEN COUNTRY (W5NNL); BAY AREA (W6ANK); BIGFOOT (WB6SRQ); GOLDEN BEAR (WB6POQ); CRATER LAKE (K7TDK); GOLDEN SPIKE (W7ZKL); MILWASUKEE (W9NZZ); NORTH STAR (K0SE); DIRKSEN CHAPTER (K9EHP); SCARBOROUGH BLUFFS CHAPTER 10x10 INT. (VE3RG); SURREY DOGWOOD (VE7CLC); MAD SWINGERS SOCIETY (SM4GWI); ALASKAN IDITAROD (KL7JGN); RHONE ALPES (F6CSK); LAKE GENEVA (F6EAK).

Welcome back to the SHAWNEE chapter with KC8YW as chapter head. Cecil has revised the certificate program and the price is right SASE. KC8YW is CM also. Nets will be 28350 on Wed. at 0000Z and Sat 28550 at 1800Z. We all wish them well.

NORTHERN ILL. TEN TEN N.I.T.T. Thrurs. 28470 0200Z and 28175 Thurs. 0100Z. CH is KA9SOX. Certificate 5 contacts for basic number SASE. Certificate will be available later if you want it. no CM is listed so check next time.

TANGO (LU1BJW): SAT. 28650 at 1730Z. Casic certificate 15 points \$2.00 GARDEL 150 points incl 3 Cs\$7, SILVER TANGO 300 pts 1+ 5 Cs. \$3. CM IS LULCBLP.O. BOX 70 ZIP CODE 1431 Buenos Aires Capital Federal, ARGENTINA. CH/CM 10 pts, C 5 pts, FC #, FS2, L2, O 1.

Chapter Activities

Many 10-10 chapters issue certificates which may be earned by following rules established by those chapters. See "10-10 Net Guide" for days and times when chapter nets meet. Groups wishing to create local chapters may get informatin from Chapter Coordinator Connie Hauck, K6EXQ, 794 W. 23 St., Upland, CA 91786. Changes in Net schedules should be reported to Bob Wille, KB5PJ, 804 Colleyville Ter., Colleyville, TX 76034.

ANNOUNCING

Announcing the 1986 10-10 Closed Contest. Here is a chance for you to meet the officers of the 10-10 International Net and for them to meet you. The contest is open only to 10-10 members. Here is how it works:

On Saturday, October 4, 1986, from 0001 to 2359 ZULU, you must try to contact as many members and officers as you can. All contacts should take place between 28.300 to 28.600 and 28.800 to 29.000 Mhz.

Scoring: Look at page two in your 10-10 NEWS. The first seven calls, listed under "Net Officials", are worth 5 points each, the remaining calls on that page are worth 4 points each, Chapter Heads 3 points, Certificate Managers 2 points and members at large are 1 point each. There will be NO combining of points

Log: Date, time, name, QTH, 10-10 number and position held, if any. Submit all logs, with your tally sheet, by November 11, 1986 to Chapter Coordinator, Connie Hauck, K6EXQ; 794 W. 23rd Street; Upland, CA 91786. The tally sheet should include your total number of contacts and claimed score.

Awards: Certificates to the highest scoring official and non-official in each US and Canadian call district and each DX country.

This contest is meant to be short and fun to give everyone an opportunity to meet the various officials of the 10-10 International Net. Remember, only contacts with other 10-10 members count in this event.

10-10 NET GUIDE

SUNDAY

CHAPTER	1-----	QTH	FREQ.	SUMMER	WINTER	CHAPTER	7-----	QTH	FREQ.	SUMMER	WINTER
CITY OF MOHS	CT	28745			0000Z-SU	ARIZONA SUNSET	AZ	28475		2200Z-SU	2200Z-SU
LOBSTER TRAP	ME	28815			1700Z-SU	CINNABAR MOUNTAIN	ID	28830			2100Z-SU
MINUTEMAN	MA	28150			0030Z-SU	EVERGREEN STATE	WA	28950			1700Z-SU
S. NE. NUTMEG	CT	28690			0100Z-SU	GOLDEN SPIKE	UT	28875			2100Z-SU
BROOKLYN BRIDGE	NY	28850		1800Z-SU	1900Z-SU	SILVER STATE	NV	28777			0600Z-MO
NO-HAIR VA. 1-1	NY	28745		2nd SUN	0100Z-MO	WYOMING TEN TEN	WY	28670			0400Z-MO
STATEN ISLANDER	NY	28745		1600Z	1700Z-SU	CROSSROADS VILLAGE	MI	28820			1900Z-SU
TWIN TIERS	NY	28805			1800Z-SU	MID-LIO	MI	28820			1900Z-SU
ANTHRACITE BREAKER	PA	28660			0200Z-MO	SARA'S BOX	MI	28840			2100Z-SU
CHADLE OF LIBERTY	PA	28695			0100Z-MO	STARK COUNTY	OH	28800			1645Z-SU
FORT MC HENRY	MD	28370			1600Z-MO	LAND OF LINCOLN	NE	28650			0100Z-MO
AMERICAN EAGLE	VA	28340		2100Z	2200Z-SU	MILWAUKEE CHAPTER	WI	28805			0200Z-MO
BLUE AND GRAY	KY	28760			1930Z-SU	CLIFF DWELLERS	CO	29330			1600Z-SU
CHEHAL COUNCIL	GA	28755			2000Z-SU	CLIFF DWELLERS	CO	29330			0000Z-MO
CHOCTAW-HATCHEE DAY	FL	28692			1900Z-SU	COLO CENTENNIAL	CO	28605		2300Z	2300Z-SU
DASON-DIXON	VA	28820			1400Z-SU	LEWIS AND CLARK	ND	28840			1600Z-SU
OLD NORTH STATE	NC	28740			2100Z-SU	MINN-DAK SUNFLOWER	MI/ND	28865		0000Z	0100Z-MO
OLD NORTH STATE	NC	28140			2200Z-SU	MOTHER OF THE WEST	TX	28810			1900Z-SU
PALMETTO	SC	28770			0200Z-MO	PIKES PEAK	CO	28845			1600Z-SU
POSSUM TROTTERS	NC	28845			1730Z-SU	SOUTH DAKOTA	SD	28700			1800Z-SU
POSSUM TROTTERS	NC	28150			2200Z-SU	SKY BLUE WATERS	MN	20715			1700Z-SU
TIDEWATER NET	VA	28860			2100Z-SU	CHAPTER OF BORINAGE	OH	28785			1000Z-SU
BAUXITE	ARK	28765			0230Z-MO	JOHNNY CANUCK	VE	28930			1500Z-SU
GOLDEN TRIANGLE	TX	28700			2000Z-SU	DOGWOOD	VE	28675			0400Z-SU
LIGHTHOUSE	MS	28700			0000Z-MO	HUNGARIAN LANDSCAPERS	IA	28555/725			1400Z-SU
LONG STAR	TX	28460		0100Z-MO	0200Z-MO	LAKE GENEVA	HB	28850			1500Z-SU
PALO DURO	TX	28705			1600Z-SU	MAD SWINGERS	SH	28810			1500Z-SU
TRUTH OR CONSEQUENCES	NM	28512			1800Z-SU	PENDLE WITCH/MANCINIUM	G	28870			1400Z-SU
BIG FOOT	CA	28710		1st SUN	1800Z-SU	MONT-VENTOUX	F	28410			0800Z-SU
BIG FOOT	CA	28710		2,3,4 SU	0400Z-MO	CAISE VALLEY	F	28660			0600Z-SU
CHANNEL ISLANDS	CA	28750			0000Z-MO	OTAGO 45 SOUTH	ZL	28905			2300Z-SU
CITY OF PERRIS	CA	28915			1700Z-SU	RHONE ALPS	F	28770			0730Z-SU
GOLDEN BEAR	CA	28805			2100Z-SU	SCARBORO BLUFF	VE	28730			1800Z-SU
GRP NET	CA	28780			2200Z-SU	TULIP	PA	28795			0900Z-SU
WILD BURRO	CA	28698			2300Z-SU	YUKON GOLD PANNERS	VY	28785			1900Z-SU

MONDAY

NOREASTER	MA	28704			0000Z-TU	BAY AREA	CA	28775			0400Z-TU
TROTTERS AND PACERS	NJ	28755		2300Z-MO	0000Z-TU	GOLDEN BEAR	CA	28610			0330Z-TU
BEAVER VALLEY	PA	28850			0000Z-TU	GREAT VALLEY	CA	28830			0300Z-TU
CHEHAL COUNCIL	GA	28565			0000Z-TU	CHIEF SEATTLE	WA	28625			0400Z-TU
KENTUCKY CARDINAL	KY	28730			0100Z-TU	SILVER STATE	NV	28777			0300Z-TU
SEVEN RIVERS	FL	28900			0000Z-TU	T-BIRD/ARIZ/ SUNSET	AZ	28575		0200Z	0200Z-TU
STIR WALTER RALEIGH	NC	28687			0100Z-TU	CHIEF ANDERSON	IN	28785			2230Z-MO
WACKY WINGDINGERS	FL	28690			0030Z-TU	CITY OF LIGHTS	IL	28720			0130Z-TU
WHITEHOUSE	DC	28725			0100Z-TU	OLD FORT	IN	28695			0030Z-TU
BAUXITE	AK	28765			0130Z-TU	MOTHER OF THE WEST	MO	28150			0300Z-TU
MAORI GRAS	LA	28715			0030Z-TU	PIKES PEAK	CO	28845			0200Z-TU
SOONER	OK	28820			0200Z-TU	BERLIN BEARS	WG	28810			1700Z-MO
GRINNING ARMADILLO	TX	28495		0100Z	0100Z-TU	HUNGARIAN LANDSCAPERS	HA	28555/725			1630Z-MO

TUESDAY

CASTLE CRAIG	CT	28675			0000Z-WE	GREEN COUNTRY	OK	28600			0200Z-WE
MINUTEMAN	MA	28609			0030Z-WE	HEART OF TEXAS	TX	28640			0100Z-WE
S. NE. NUTMEG	CT	28690			0030Z-WE	HOUSTON SHOT	TX	28688			0200Z-WE
LINDBERG/LIARS	NY	28780		0000Z-WE	0100Z-WE	REPUBLIC OF TEXAS	TX	28560			0030Z-WE
ANTHRACITE BREAKER	PA	28660			0230Z-WE	FRESNO CHAPTER	CA	28845			0400Z-WE
FORT MC HENRY	MD	28370			0000Z-WE	ORANGE COUNTY	CA	28755			0300Z-WE
MARYLAND-DC	MD	28770			0100Z-WE	GRP NET	CA	28310		0300Z	0400Z-WE
ALL AMERICAN CITY	AL	28625			0030Z-WE	CASCADE	OR	28650			0330Z-WE
CHATANOOGA CHOOCHOO	TN	28830			0030Z-WE	CINNABAR MOUNTAIN	ID	28885			0200Z-WE
CITY OF FIVE FLAGS	FL	28670			0100Z-WE	CRATER LAKE	OR	28930			0400Z-WE
DEVIL'S TRIANGLE	FL	28525			0100Z-WE	GRAND CANYON	AZ	28748			0500Z-WE
GREAT SMOKEY MOUNTAIN	TN	28700			0200Z-WE	CATT	OH	28800			0100Z-WE
OLD DOMINION	VA	28813			0130Z-WE	GREAT LAKES	MI	28850			2359Z-TU
OLD NORTH STATE	NC	28740			0030Z-WE	MICH WATER WONDERLAND	NI	28850			0000Z-WE
SUN COAST	FL	28795			0100Z-WE	EGYPTIAN RADIO CLUB	IL	28720			0100Z-WE
BLUE BONNET	TX	28625			0100Z-WE	EDMONTON AREA	VE	28520			0400Z-WE
GOLDEN TRIANGLE	TX	28828			0200Z-WE	LONDON CHAPTER	G	28805			1930Z-TU

WEDNESDAY									
CHAPTER	QTH	FREQ.	SUMMER	WINTER	CHAPTER	QTH	FREQ.	SUMMER	WINTER
1----- MURPHY'S LAW NIANTIC BAY	RI CT	28820 28150		0000Z-TH 0030Z-TH	7----- LILAC CITY LILAC CITY	WA WA	28195 28790		0300Z-TH 0400Z-TH
2----- MONAHK VALLEY STATEN ISLANDER	NY NY	28675 28745		0100Z-TH 0100Z-TH	8----- MICHIGAN ROBINS TRI CITY	MI MI	28800 28960		0030Z-TH 0100Z-TH
3----- COMMODORE PERRY FORT MC HENRY	PA MD	28035 28130		0130Z-TH 0100Z-TH	9----- BLACKHAWK VALLEY MILWAUKEE CHAPTER SEN DIRKSEN	IL WI IL	28925 28105 28850		0300Z-TH 0300Z-TH 0130Z-TH
4----- CITY OF OAKLAND PARK CRADLE OF CONFEDERACY CYPRESS MASON DIXON WIREGRASS P'NUT PKNS	AL FL VA AL	28743 28772 28665 28820 -----	0200-TH	0001Z-TH 0200Z-TH 0100Z-TH 0100Z-TH 0130Z-WE	0----- GATEWAY LAND OF LINCOLN MO-KAN TENNERS T.R.O.T. WAR EAGLE	MO NE MO IN IA	28650 28805 28495 28780 28815		0200Z-TH 0200Z-TH 0200Z-TH 0200Z-TH 0100Z-TH
5----- CANTON/MI TBOTH	TX TX	28710 29373	2000Z-TH 0830Z-WE	0200Z-TH 0930Z-WE	0X----- KING SALMON RHONE ALPS RHONE ALPS	VE F F	28650 28150 28770		0400Z-TH 1530Z-WE 0630Z-WE
6----- HOOT OWLS KINGS VALLEY	CA CA	28810 28702	0300-TH	0400Z-TH 0400Z-TH					

THURSDAY									
2----- HUDSON VALLEY HAMSTERS LIARS/LINDJERG	NY NY	28595 28730	2300Z-TH 0000Z-FR	0000Z-FR 0100Z-FR	5----- RED RIVER VALLEY OAKIE RELAYS RIO GRANDE TEN BAR X	LA OK TX TX	28430 28633/133 28690 28640	0000Z-FR	0100Z-FR 0200Z-FR 0200Z-FR 0300Z-FR
3----- DELAWARE VALLEY	PA	28660		2330Z-TH	6----- 10-10 BUSINESS NET	CA	28800		0330Z-FR
4----- CHEHAU COUNCIL FURNITURE CAPITAL GREAT SHOKEY MTN MUSIC CITY O.T. OLD NORTH STATE	GA NC TN TN FL NC	28535 28673 28700 28495 28525 28740		0330Z-FR 0030Z-FR 0200Z-FR 0100Z-FR 0100Z-FR 0030Z-FR	7----- NORTHERN NEVADA 8----- MICHIANA 0----- LAND OF LINCOLN 0X----- MANCINIUM/PENDLE WITCH G	NV MI NE	28711 28650 28650 28670		0400Z-FR 1700Z 0100Z-FR 1400Z-TH
5----- DALLAS COWBOYS HOUSTON SHOT	TX TX	28580 28188	0100Z	0200Z-FR 0200Z-FR					

FRIDAY									
1----- OCEAN STATE	RI	28765	2300Z-FR	0000Z-SA	5----- TRUTH OR CONSEQUENCES	NM	28512/580		2330Z-FR
2----- BROOKLYN BRIDGE	NY	28850		0000Z-SA	6----- WILD BURRO	CA	28696		0400Z-SA
3----- FORT MC HENRY	MD	28370		0100Z-SA	0X----- CITY OF MELBOURNE DOWN UNDER NORTH SEAS	VK ZL OH	28580/512 28530 28835		2330Z-SA 2230Z-FR 1600Z-FR
4----- CHEHAU COUNCIL WIREGRASS P'NUT PKNS	GA AL	28110 28535		0000Z-SA 0130Z-SA					

SATURDAY									
1----- MURPHY'S LAW NIANTIC BAY	RI CT	28850 28850	2000Z-SA	1700Z-SA 2000Z-SA	8----- CHRISTOPHER COLUMBUS MICHIANA	OH MI	28640 28550	0000Z	1900Z-SA 0100Z-SA
2----- ELECTRIC CITY TROTTERS AND PACERS	NY NJ	28790 28755	1400Z-SA 1330Z-SA	1500Z-SA 1430Z-SA	9----- MILWAUKEE CHAPTER PARROT	WI IN	28805 28813		1500Z-SA 1500Z-SA
3----- DRUID CITY SPACE SHUTTLE TREASURE COAST	FL FL FL	28655 28660 28570		1400Z-SA 1500Z-SA 1800Z-SA	0----- MO-KAN COLORADO BIG HORN WAR EAGLE	MO CO IA	28842 28895 28900		1600Z-SA 1800Z-SA 2100Z-SA
4----- BILLY THE KID OUTLAW REPUBLIC OF TEXAS	NM TX TX	28565 28664 28560		2100Z-SA 2000Z-SA 1600Z-SA	0X----- ALASKA IDITIHO BIRDWING BRAZIL CHAPTER BRISBANE SUN VALLEY	KL VK PY VK	28849 28525 28750 28586		2000Z-SA 2300Z-SA 1800Z-SA 2300Z-SA
5----- CITY OF ANGELS KEYSTONE RIVER CITY ARC SNOG	CA CA CA CA	28655 28765 28870 28785		1700Z-SA 1800Z-SA 2000Z-SA 1900Z-SA	0----- CANTERBURY DOGMOOD FESTIVAL CITY FLAGSTAFF GOLD COAST HERNANDARIAS LAKE GENEVA LONDON MANCINIUM MONT-VENTOIX POWER VALLEY TARCHANG	ZL VE VK VK LU HB9 G G F VK JA	28715 28615 28540 28545 28585 28720 28850 28955 28870 28150/725 28570 28580		2200Z-SA 0300Z-SA 2330Z-SA 0100Z-SA 2300Z-SA 1700Z-SA 1500Z-SA 1400Z-SA 1300Z-SA 1300Z-SA 0000Z-SU 1200Z-SA

DAILY									
3----- CRAZY EIGHTS	PA	28888		0100Z	0----- SKY BLUE WATERS	NN	28715	0230Z	0300Z
4----- BUZZARD ROOST OLD NORTH STATE (DX) OLD NORTH STATE (DX)	SC VA VA	28750 28840 28835		0130Z 1430Z 1430Z	0X----- LA GROUPE 10 METRES OTAGO 45 SOUTH RHONE ALPS	F ZL F	28700 28050 28850		1700Z 0100Z 1800Z
7----- CHIEF SEATTLE	WA	28625		0400Z					

DELETIONS, CHANGES, ETC. TO NZSE, 804 COLLEYVILLE
TER., COLLEYVILLE, TX., 76034.

28

MON ONLY
TU TO SAT

10-X INTERNATIONAL

CA 28775 1800Z
- 28600 1500Z

COMING EVENTS



1986

AUGUST

2-3

10-10 Summer Phone QSO Party. See page 11 of the Spring 1986 NEWS for detailed information.

24

The Norwalk Keystone City Chapter of 10-10 will host a picnic at 11 AM-3 PM on Sunday 24 August 1986 at Norwalk Park in Norwalk, CA. The occasion will be the 4th anniversary. Note the picnic date, for consideration of those who attend Reno, so all you guys and gals come to the picnic. Everyone is invited. It will be a great chance to meet others. Bring your own food and drinks (Beer and other libations permitted). Chapter will furnish coffee and there will be donation prizes. Directions: Take Santa Ana Freeway (I-5). Get off at Norwalk Blvd. Go west (Norwalk Blvd changes to San Antonia Dr.) to Sproul St. Turn left on Sproul, go 2 blocks to park. Look for the large wooden "A" frame building in the park.

Come and join in on the fun!!

SEPTEMBER

5-6-7 ARRL National Convention at San Diego, CA (See July 1986 QST).

15 Editors deadline date for the Fall '86 issue of the 10-10 NEWS.

OCTOBER

4

Announcing the 1986 10-10 Closed Contest. See page 26 of this issue for complete information and details... Funtime!

18-19 The Cincinnati Area Ten Tuners (C.A.T.T.) third annual QSO Party. See page 20 of this issue for rules and information.

NOVEMBER

1-2

10-10 Fall CW QSO Party. For complete information and details, see announcement on page 12 of this issue of the NEWS.

13

The 6th birthday party of the Penn Dutch Group. See page 28 of the Spring 1986 issue of the News for full information.

16

The Annual Corporate meeting of the 10-10 International Net, Inc. will be held on 16 November 1986. The purpose of the meeting is to consider any proposed changes in the By-Laws and to elect the officers to serve during the time period of January 1, 1987 through December 31, 1988. As of press time, there have been no suggestions for changes in the By-Laws. Officers to be elected are President, Vice-President, Secretary and Treasurer. Nominations are now being considered for those offices.

The luncheon meeting will be held at Woody and Eddy's Restaurant at Huntington Drive and San Gabriel Blvd. in San Marino, CA. Social hour begins at 11:00 AM and buffet is at 12:00 noon. Please contact Norm Lefcourt, W6IRT, for reservations at \$10.50 per person. Norm may be reached at 7713 Wilkenson Ave., N. Hollywood, CA 91605 or phone (818) 765-4475.

1987

FEBRUARY

7-8

10-10 Winter Phone QSO Party. See Fall 1986 NEWS for details.

10-10 INFORMATION

MEMBERSHIP Work 10 present members on 10 meters (Novices, foreign ops, 5 only). Log each 10-10 number, call sign, date worked, op's name and QTH. Send list to your Call Sign Area Manager (see p. 31) with \$1 Registration Fee (except Novices), plus \$4 for first year's dues. You will receive a certificate and be assigned a permanent 10-10 number. You must pay dues annually to remain in good standing and participate fully.

AWARDS If you apply for ANY of the following 10-10 awards, you MUST include proof of paid-up membership - a copy of your membership card or the address label from the News. Your application will be rejected if you fail to comply.

BARS, PLAQUES Log the 10-10 numbers of stations you work on 10 meters, all bona-fide on-the-air number exchanges. List 100, no more, no less, no duplicates, thus:

1. List numbers in serial order, showing also call, handle, location.
2. Submit only one list of 100 at a time.
3. Log books or copies of log book pages are not acceptable.
4. Give your name, address, call sign, 10-10 number and say which Bar you are requesting (i.e., 100 Bar, 200 Bar, etc.).
5. Enclose a No. 10 (4"x9 $\frac{1}{2}$ ") SASE. (22¢ 1st oz., 17¢ ea. add'l oz.)
6. Bar applications 100-900 go to Bobbie Vaughan, WB7NUU, 8323 W. Roma Ave., Phoenix, AZ 85037. Bars 1000 and up and plaque applications go to Charles Busby, KC5FX, 4621 Catchin Dr., Ft. Worth, TX 76180

With your 500 Bar comes an honorary V. P. number and other activities. A 500 certificate costs \$1. Plaques for 1000, 2500, 5000 contacts cost \$3.75 plus 39¢ postage (USA). DX stations send \$4.95 total, via Int'l Postal Money Order. Make any checks payable to 10-10 Int'l Net, Inc. DO NOT SEND CASH. ALWAYS INCLUDE PROOF OF PAID-UP MEMBERSHIP.

WAS Work and get QSL confirmation on one 10-10 member in each of 50 states. Make a list, alphabetic by states, with full data on each contact. Mail cards and list to Susan Brackeen, KA1CAD, P. O. Box 7081, Johnston, RI 02919. Cost, U. S., Canadian, Mexican members, \$2.42 for certificate and return postage. Overseas members may save by sending non-returnable copies (Fax, Xerox, etc.) of cards. More than one card per sheet is OK, but all information, including 10-10 number, must appear. Show both sides only if necessary. Also include alphabetic state list with all information on each contact, plus \$2.60 U. S. funds for certificate and return postage. Be sure to include your own name, address, call, 10-10 number and proof of paid-up membership. Do not send cash!

COUNTRIES The Countries Award is given for confirmation (QSL's) of QSO's exchanging 10-10 numbers with members in 25 or more countries. Cost is \$5, U. S. funds. For complete rules and application form, send business size (No. 10) SASE to Alan Sherman, K1AS, RR4, Box 422, Danielson, CT 06239, U. S. A.

WAC The WAC certificate is given for confirmation (QSL's) exchanging 10-10 numbers with members on six continents. For complete rules and application form, send business size (#10) SASE to: Chuck Imsande, W6YLJ, 18130 Bromley St. Tarzana, CA 91356 USA.

REMEMBER! Award applicants MUST show proof of paid-up 10-10 membership. If you do not, your application will be returned without action.

MANAGERS

U.S.A. CALL SIGN AREAS

1. Al Kaiser	N1API	194 Glen Hills Rd.	Meriden,CT	06450
2. Larry Berger	WA2SUH	9 Nancy Blvd.	Merrick,NY	11566
3. Jim Duppins	WA3RBQ	2317 Windsor Ave.	Baltimore,MD	21216
4. Dave Buschow	WD4MPG	2319 Contest Lane	Haymarket,VA	22069
5. Grace Dunlap	K5MRU	Box 445	La Feria,TX	78559
6. Dick Rauscher	W6ANK	4371 Cambria St.	Fremont,CA	94538
7. Willie Madison	WB7VZI	10512 W. Butler Dr.	Peoria,AZ	85345
8. John Hugentober	N8FU	4441 Andreas Ave.	Cincinnati,OH	45211
9. Berniece Tielemann	N9CDO	Rt. #1 Box 207	Lenzburg,IL	62255
Ø. Alice Hathaway	NØDES	1221 S. Santa Fe Av.	Pueblo,CO	81006

*Mid-May to mid- October, K5MRU's address is Box 13, Rand, CO 80473

The 4th Call Area has been further divided as follows: VA,NC,SC: Malcolm Spangler, K4KUT, Box 481, Shelby, NC 28150; KY, TN: Ollive C. Justice, N4IT, P.O.Box 683, Pikeville, KY 41501; AL, GA: Jim Beswick, W4YHF, Rt. 5, Box 77B, Ellijay, GA 30540; FL: WD4MPG (See address above).

DX AREAS

ALL DX AREAS EXCEPT VK AND ZL: Carol Hugentober, K8DHK, 4441 Andreas Ave., Cincinnati, OH 45211 USA.

VK: Les Olsen, VK2JLO, 3 Noumea St., Shalvey 2770, NSW, Australia.

ZL: T.J."Mac" McKenzie, ZL3RK, 73 Cygnet St., Christchurch 9, New Zealand.

Order Form

<u>QTY</u>	<u>ITEM</u>	<u>PRICE</u>	<u>AMOUNT</u>
___	Annual Dues,U.S.A. Members New ___ Renewal ___	\$4.00	___
___	Annual Dues,Foreign Members New ___ Renewal ___	\$5.00	___
___	Registration Fee* (not required of novices)	\$1.00	___
___	10-10 Stamps (100)	\$1.00	___
___	Membership Roster (Postage paid)	\$4.50	___
___	Membership Roster by AIR(Not avail.U.S.,CANADA,MEXICO)	\$6.50	___
	Total		___

SEND ORDER TO YOUR CALL AREA MANAGER.

*Registration fee is required of all new members. Make any checks payable to 10-10 International Net, Inc. DO NOT SEND CASH. Canadian, Australian, New Zealand applicants are reminded that dollar amounts quoted are U. S. dollars. Your bank can tell you how much to send in your own currency to make up the required amount in U. S. funds. Other DX member orders,through K8DHK, payable by International Postal Money Order only.

Complete the following by typing/printing and mail to your CALL AREA MANAGER

10-10 No. _____ Call _____ Name _____
Address _____ City _____ State _____ Zip _____

Please enclose an SASE or stamps !



From the desk of the editor
Jim, W6PGM #10



On our cover is one of the most well known of all 10-10 members, Carl Schoen, W4NJS of Winston-Salem, NC. He is the former DX Area Manager for 10-10 and is the founder of the Old North State Chapter. Over the many years, he has been one of our most active members. His wife Grace, WD4IQA, is with him in all of his endeavours.

Thanks to the following members for their photo contributions in this issue: Carol, K8DHK; Gary, K5HGL; Phyllis, WB5YJO; Bill, W8PJY; Dave, WB8UPN; Howard, W6QIR; Chuck, W6YLJ; Corky, W3FQN; Herb, WB2RNH; Chuck, NØCKW and Al, WA5EXY.

Please note the zip code change for Chuck Busby, KC5FX, Bars and Plaques, on Page 30 of this issue. Also, the DX area Manager for all DX areas, Except VK and ZL, is Carol Hugentober, K8DHK (See page 31).

While you are at it, will you please look at the photo in the lower right hand corner p15. If you recognize him please let me know. A clue is that he is retired, photography is his hobby and he may be from 4 or 5 land (USA).

Complete and tear off here. Attach to front of your contest log.

Cover Sheet

1986 Fall QSO Party

Chapter Assignment: _____

Total contacts with 10X #: _____ X 2 = _____ Points

Total contacts without 10X #: _____ X 1 = _____ Points

SEND CONTEST RESULTS ONLY TO:

Al Lafky, K7YY
P.O. Box 14643
Spokane, WA 99214

Total contacts

Total Points

Lee Pasewalk, WB6MGM (Rec. Mgr.)
18815 Yukon Ave.

TIME TO RENEW? EXPIRATION DATE
IS ON MAILING LABEL BELOW.

BULK RATE
U. S. POSTAGE
PAID
PERMIT NO. 1
GARDENA, CALIF.

